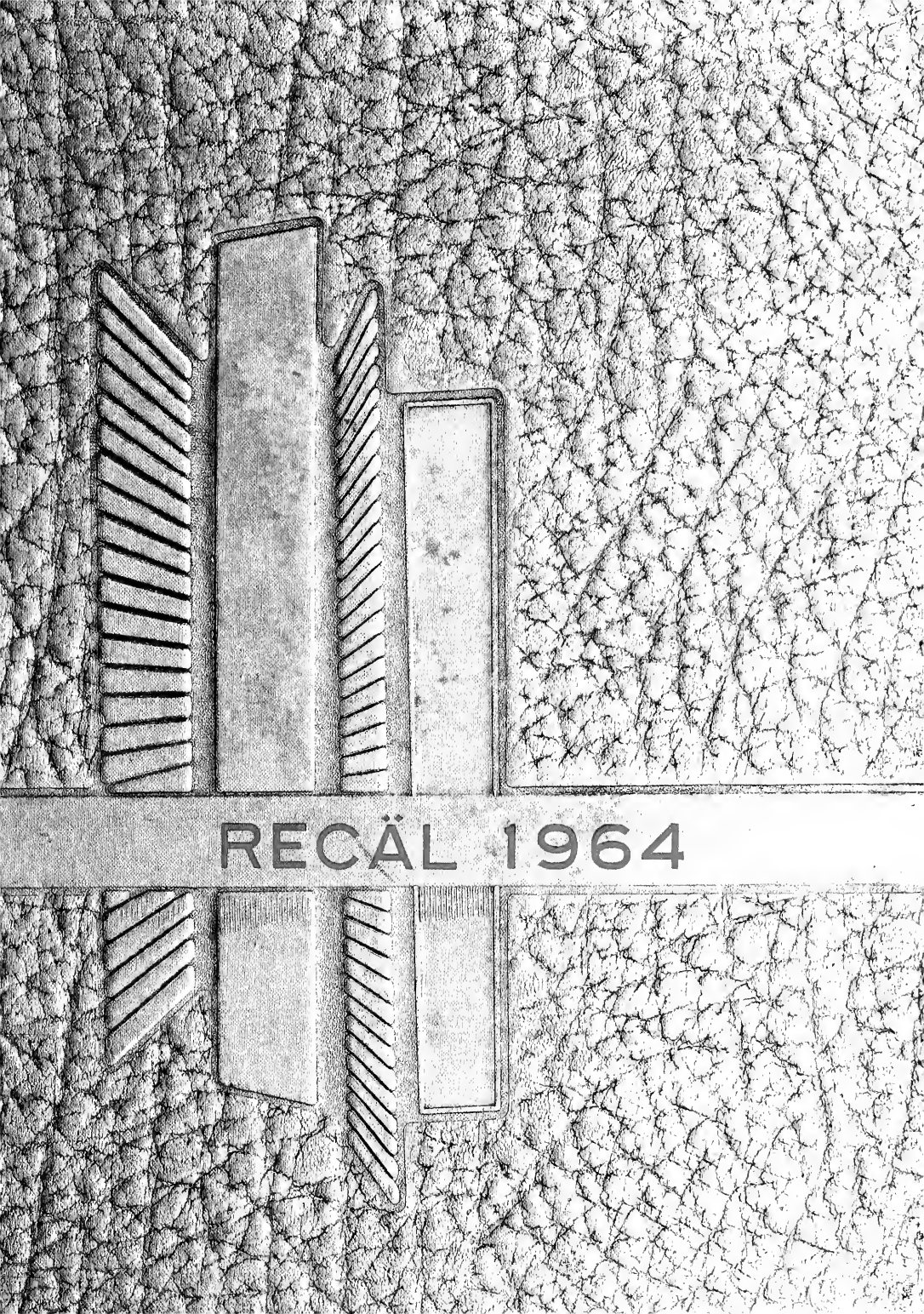
RECÄL 1964

GEN

ALLEN COUNTY PUBLIC LIBRARY
3 1833 01801 9262

GENEALOGY
977.102
L62BHS
1964

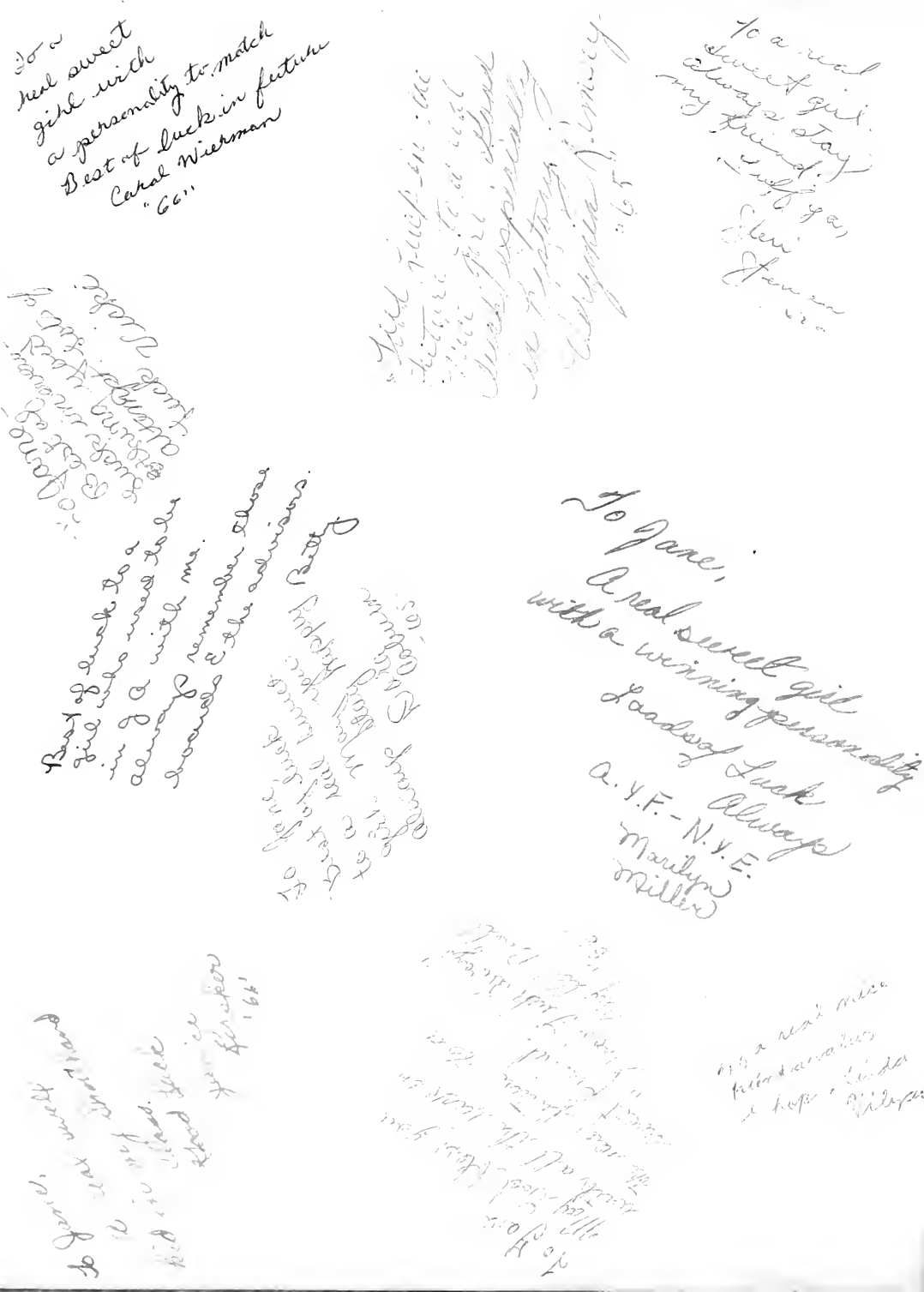

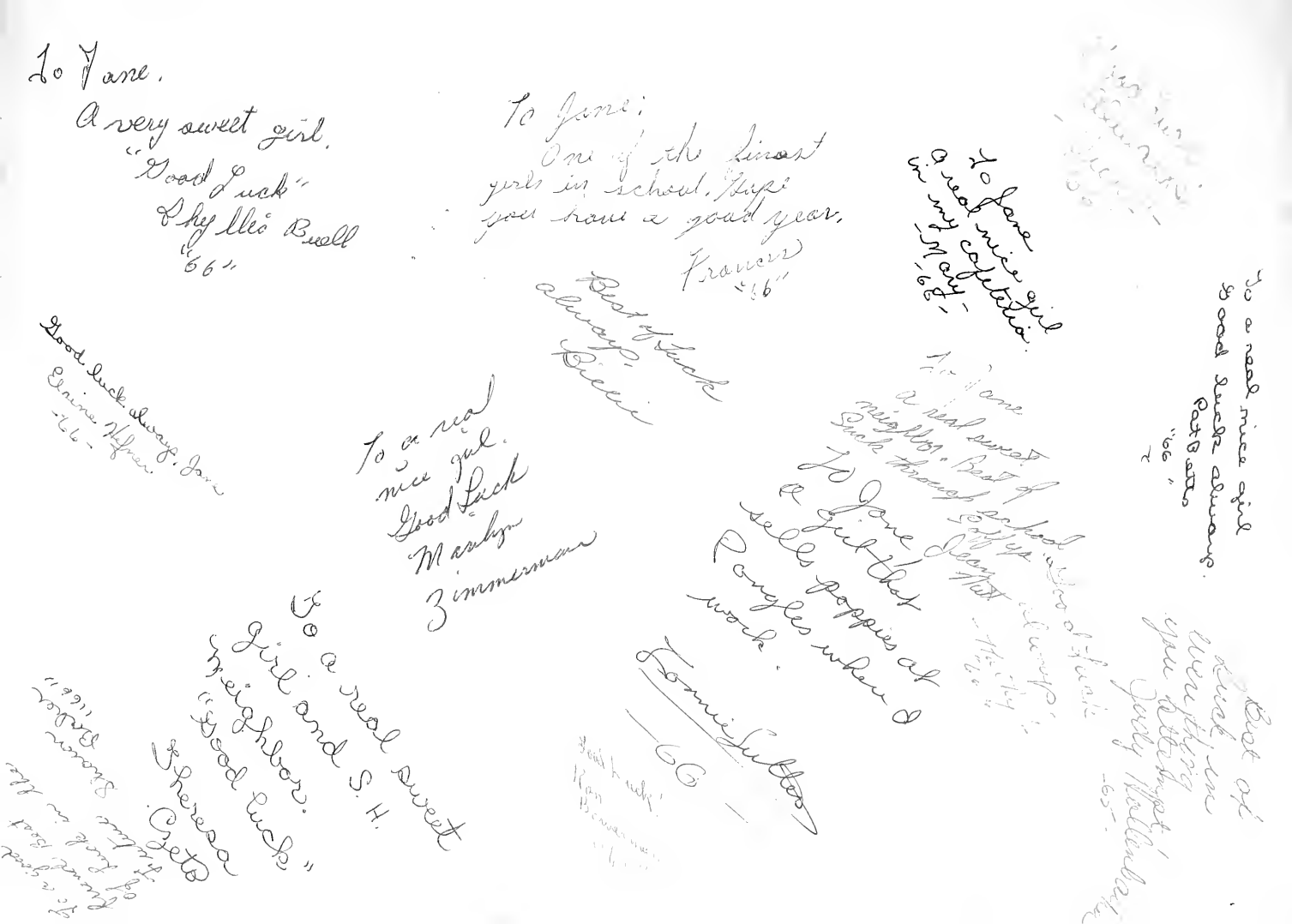

To Jane.
A very sweet girl.
"Good Luck"
Shyllie Buell
"66"

To Jane:
One of the finest girls in school. Hope you have a good year.
Frances
"66"

To Jane
A real nice girl in my cafeteria.
Mary
"68"

To a real nice girl
Good Luck always.
Pat Betts
"66"

Best of Luck in everything you attempt!
Judy Hollenbach
"65"

Best of Luck always.
Bill

Good luck always. Jane
Elaine Hefner
"66"

To a real nice girl.
Good Luck
Marilyn Zimmerman

To Jane
A real sweet neighbor. Best of Luck through school
Sally
To Jane Dear Mat
A Girl that sells poppies at Pongles when I work.
Tommie Sutton
"66"

To a real sweet girl and S.H. neighbor.
"Good Luck"
Theresa Geto

Good Luck!
Ron Bowerman
"66"

To a good friend. Best of Luck in the future. Sharon Barber
"66"

COMPLIMENTS OF

DICKEN & WONDERS STUDIO

PORTRAIT AND COMMERCIAL

PHOTOGRAPHERS

121 PERRY STREET FOSTORIA, OHIO

RECAL 1964

Bath High School

Lima, Ohio

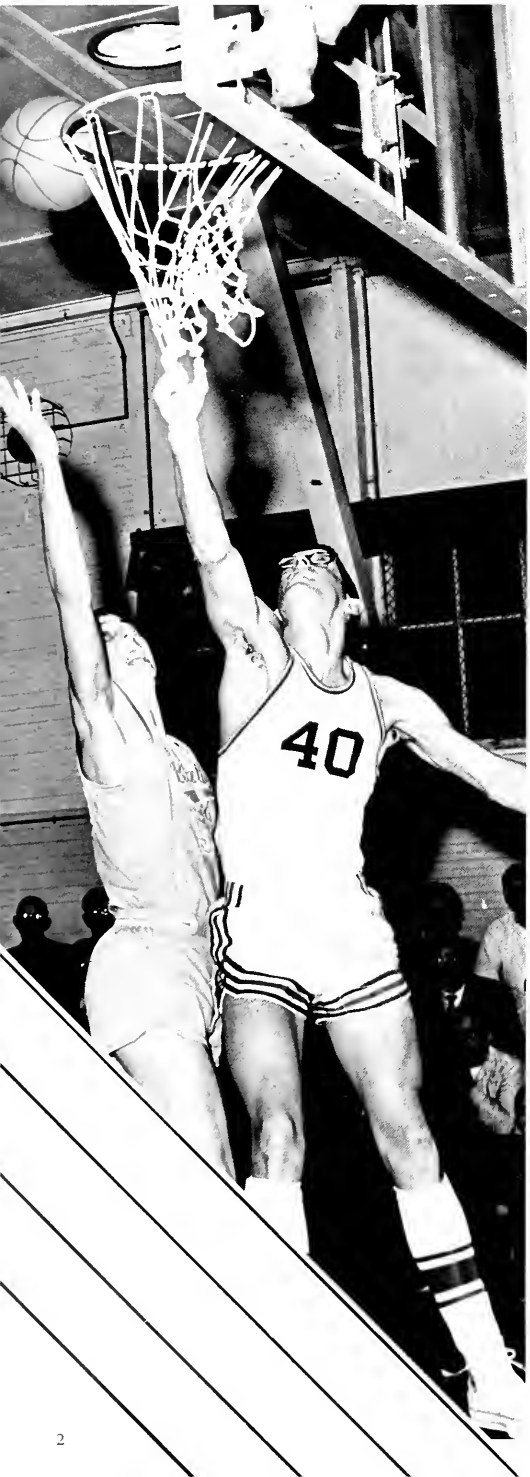

TABLE OF CONTENTS

Faculty and Administration 3
Seniors 11
Underclassmen 27
Organizations 51
Sports 61
Activities 75
Advertisements 95

ADMINISTRATION AND FACULTY

SUPERINTENDENT
OF SCHOOLS
MR. R.J. THOMPSON

HIGH SCHOOL
PRINCIPAL
MR. R.E. CATON

COUNTY
SUPERINTENDENT
MR. V.J. BRIEGEL

BOARD OF EDUCATION

Mr. Roush, Clerk; Mr. Orchard; Mr. Sanders; Mr. Edgington; Mrs. Harrod; Mr. Kohli; Mr. Thompson, Superintendent.

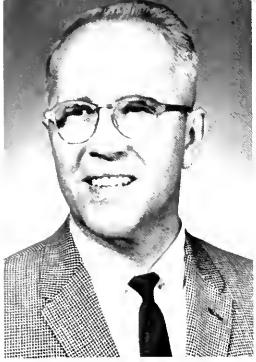

Mr. Basinger
English

Miss Benjamin
Health

Mr. Bixel
Ind. Arts

Mr. Cox
Dramatics
English

Miss Dirks
English

Mrs. Driver
Home Economics

Mr. Early
History
Government

Mr. Fravel
History

Mrs. Gamble
Foreign Language

Mr. Gilbert
Algebra
General Science

Mr. Goliver
Business Ed.

David Goliver

Mr. Hagar
Guidance

Mrs. Hall
English
Foreign Language

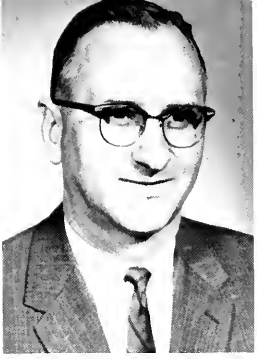

Mr. Hannan
World History
Basketball

Mr. Harter
Driver Training
Basketball
Football

Mr. Heidelbaugh
English

Mr. Hower
Ind. Arts

Mrs. Klingler
Social Studies
American History

Mr. Leatherman
Chemistry
Physics

Mr. Meffley
General Science
Biology

Miss Moffet
Home Economics

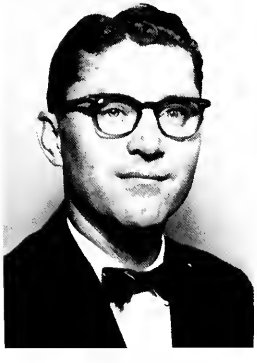

Mr. Patton
Mathematics

Mrs. Prichard
Physical Ed.

Mr. Pryer
Vocal Music

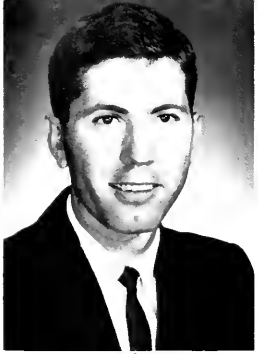

Mr. Saine
Business Ed.

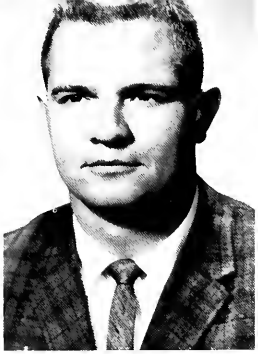

Mr. Schoonover
Physical Ed.
Health

Miss Shrider
Librarian

Mr. Siniff
Business Ed.

Mrs. Springer
Art

Mr. Trunk
Instrumental Music

Mr. Winters
Ind. Arts

Mrs. Workman
Guidance

Mrs. Younkman
Algebra

Mr. Saine, check my worksheet!

OFFICE STAFF

Thelma Hawk

Nancy Oberdier

Joyce Rummel

Gloria Sherer

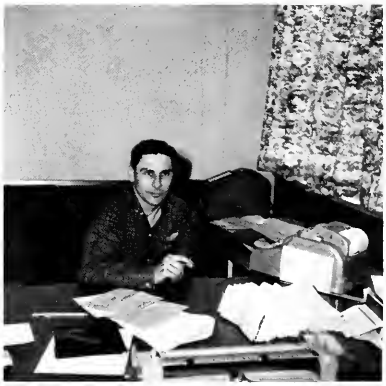

Roger Roush

Mrs. Kirocofe

NURSE

Mrs. Smith, Mrs. Knowlton, Mrs. Fuhrman, Mrs. Gratz, Mrs. Ward, Mrs. Brown, Mrs. Fisher, Mrs. Coleman.

COOKS

CUSTODIANS

Mr. Clark

Mr. Combs

SENIORS

DIANN SUE ARRAS

HONORS: Junior Homemaker Degree

ACTIVITIES: Band 1,2,3,4; Senior Choir 1,2; A Cappella Choir 2,3; Girls' Glee 1,2; Girls' Ensemble 1,2; G.A.A. Sergeant at Arms 4; F.H.A. 1, 2,3,4; F.T.A. 2; Pep Club 2; Bowling 4.

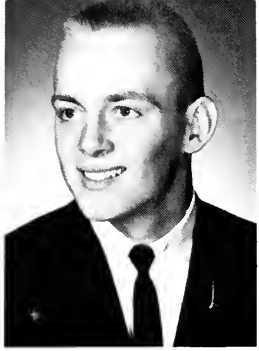

GERALD D. BACH

ACTIVITIES: A Cappella Choir 2,3, President 4; F.B.L. A. 3, Historian 4; Varsity B 2,3, President 4; Block B 3; Football 1,2,3, Captain 4; Basketball 1,2; Senior Class President.

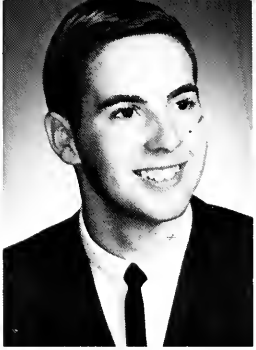

JAMES VERNON BACOME

ACTIVITIES: Senior Choir 1, 2,3; A Cappella Choir 2,3; Boys' Glee 1,2,3; F.T.A. 1,2; Football 1; Latin Club 1, Sergeant-at-Arms 2; Recal Staff 2, Photographer 3,4; Bowling Co-Captain 1, Captain 2; Senior Class Play.

JUDITH ANN BEELER

ACTIVITIES: Band 1,2,3,4; Senior Choir 1,2,3; A Cappella Choir 2,3,4; Girls' Glee 1,2, 3; G.A.A. 1,2,3,4; F.T.A. 2,3, Treasurer 4; G.A.A. Basketball Team 3,4; Latin Club 1; Bowling Team 2,3, Captain 4; Pep Band 2,3; Pep Club 1, 2; Spanish Club 3; Senior Class Play.

DAVID ALAN BETTS

HONORS: Homecoming Escort 2,3.

ACTIVITIES: Senior Choir 1; Basketball 1,2,3; Class Vice-President 4.

EVELYN JANE BICE

HONORS: Prince of Peace Distric Winner

ACTIVITIES: Senior Choir 1; Latin Club 1,2,3; Librarian 3, 4; Junior Play Cast; Spanish Club.

CAROLSUE BIDDINGER

ACTIVITIES: Band President 1; Girls' Ensemble 1,2; G.A.A. 1,2; F.H.A. 3, Recreation Leader 4; Block B 2,3; Paper Staff 4; Student Council 1, Bowling 1,2; Orchestra Vice-President 1; Choir 1,2; Pep Band 1,2. Transferred from Lina Senior High.

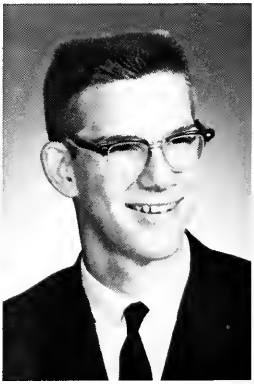

STEPHEN LEROY BIRCHFIELD

ACTIVITIES: F.M.C. 1; Y.F. C. 1,2; Latin Club 1,2.

JEANINE ANN BOK
ACTIVITIES: F.H.A. 1; F.B. L.A. 3; Pep Club 3.

CHERYL LYNN BOTT
ACTIVITIES: Senior Choir 1, 2; Girls' Glee 1,2; G.A.A. 2, 3,4; F.H.A. 1,2; G.A.A. Basketball Team 2,3,4; Bowling Team 1,2,3,4; Senior Class Play.

DIANA JEAN BOUGHAN
ACTIVITIES: Mixed Choir 1; F.H.A. 1; F.B.L.A. 3; Y.F.C. 2,3; Pep Club 3.

ALAN RICHARD BUCK
HONORS: Boys' State Alternate 3; Scholarship Team 1, 2,3,4; Ethan Allen Honor Society.
ACTIVITIES: A Cappella Choir 1,2; Varsity B 2,3, Treasurer 4; Basketball 1,2, 3, Co-Captain 4; Paper Staff 1,4; Senior Class Play; Golf Team 1,2,3,4.

SHARON RUTH BRAGG
HONORS: Homemaker of the Year-1.
ACTIVITIES: F.H.A. 1; F.B. L.A. 2,3.

REBECCA SUE BROWN
HONORS: Ethan Allen Honor Society; Scholarship Team 3.
ACTIVITIES: Band 1,2,3; Senior Choir 1; G.A.A. 4; F.T.A. 3, Parliamentarian 4; Cheerleader 1; Latin Club 1, 2; Senior Class Play; Spanish Club 3, Treasurer 4; Mascot 4; Pep Club 1.

WILLIAM CARROLL BRUNK
HONORS: Homecoming King 4; All Sports' Escort 2; Ethan Allen Honor Society; Scholarship Team 2,3,4.
ACTIVITIES: Varsity B 1,2,3, 4; Football 1,2,3; Latin Club 1, 2; Student Council 1,2,3, President 4; Senior Class Play.

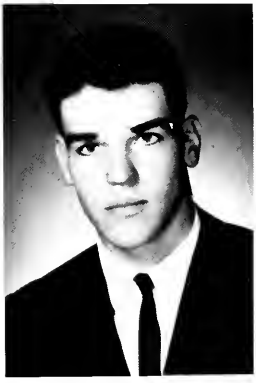

RICHARD LEE CALLAHAN
ACTIVITIES: Varsity B 3,4; Football 1,2,3,4; Golf 1,2,3.

BARBARA YVONNE CHENEY

ACTIVITIES: Senior Choir 1,2,3; A Cappella Choir 2,3,4; Girls' Glee 1,2,3,4; Girls' Ensemble 1,2,4; G.A.A. 2; F.M.C. 1,2,3, Secretary-Treasurer 4; Y.F.C. 1,2; Block B 1,2,3; Latin Club 1,2; Senior Play Cast; Prince of Peace Contest.

SUSAN DAYLE COMBS

ACTIVITIES: Band 3,4; Head Majorette 4, Majorette 3; F.T.A. 3,4; Latin Club 1,2; Senior Play Cast; Spanish Club Assist. Treasurer 3, Vice-President 4; Pep Club 1,2.

KAREN KAY CORDERMAN

ACTIVITIES: Band 1,2,3,4; G.A.A. 2; F.M.C. 2,3, President 4; Latin Club 1,2; Junior Class Play Cast; Senior Class Play Cast; Prince of Peace Contest; Spanish Club.

JUDITH DIANE CRAIG

ACTIVITIES: Senior Choir 1,2,3,4; Girls' Ensemble 2,3, Cheerleader 1,2; Homecoming Attendant 1; Librarian 2. Transferred from Cridersville.

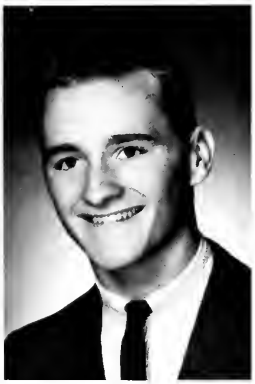

EDGAR C. DAVIS, III (TRIP)

HONORS: All Sports' Escort.

ACTIVITIES: Varsity B 3, Vice President 4; Football 1, 2,3,4; Basketball 1,2; Latin Club 1, Treasurer 2; Golf 1,2; Weight Lifting Team 3,4; Track 4; Senior Class Play Cast.

ROBERT ROY DAVISSON

ACTIVITIES: Band 1,2; Football 1; Basketball 1; Baseball 1; Tumbling 1.

VIRGINIA LEE DEAN

HONORS: Scholarship Team 1

ACTIVITIES: Girls' Glee 1,2, 3,4; G.A.A. 2,3,4; F.T.A. 1, 2; Latin Club 1; Bowling 4; G.A.A. Basketball Team 2; G.A.A. Volleyball Team Captain 4.

SUSAN KAY DILLON

HONORS: Junior and Chapter Homemaker Degree

ACTIVITIES: F.H.A. 1,2,3, Treasurer 4; Block B 1,2,4; Bowling 1.

LESLIE NEAL DUNLAP
ACTIVITIES: Boys' Glee 1; Football 1; Senior Class Play Cast.

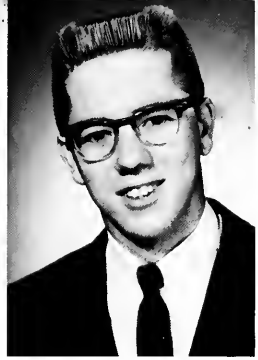

DAVID LEE FAWCETT

BRENDA KAY FERGUSON
HONORS: Homecoming Attendant 4; Ethan Allen Honor Society.
ACTIVITIES: Girls' Glee 2; G.A.A. 2; F.B.L.A. Sergeant-at-Arms 4; Pep Club 1,2,3,4; Cheerleader Captain 3; Latin Club 1,2; Paper Staff 4; Recal Staff 4; Class Secretary 3.

KENNETH LYNN FETT
HONORS: Homecoming Escort 4.
ACTIVITIES: Tumbling-Captain 4; Bowling 4; Senior Class Play Cast.

BARBARA GAYE FETTER
ACTIVITIES: G.A.A. 2,3,4; F.B.L.A. 2, Secretary 3; Block B 4; Latin Club 1; Paper Staff 3,4; Recal Staff 4; Librarian 2,3,4; Pep Club 1,2,3; Basketball Team 2,3,4.

BEVERLY GRACE FETTER
HONORS: Junior, Chapter, and State Homemaker Degree.
ACTIVITIES: Band 1,2,3; Pep Band 1,2,3; Girls' Glee 1; G.A.A. 2, Sergeant-at-Arms 3,4; G.A.A. Volleyball Team 4; Basketball Team 2,4; F.H.A. 1,2,3, Secretary 4; F.T.A. 2; Block B 1,2,3; Paper Staff 3,4; Librarian 2,3,4.

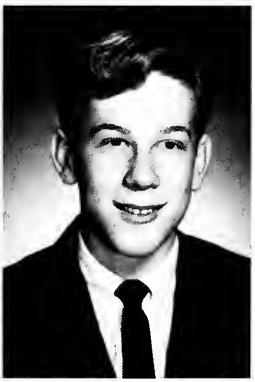

ROGER LEE FORD
ACTIVITIES: Football 1,2.

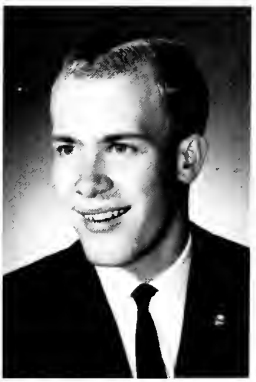

STANTON DANIAL FOWLER
ACTIVITIES: Senior Choir 1; Bowling 1,2.

ELAINE CLAIRE FRANKLIN

ACTIVITIES: Band 1,2,3; Senior Choir 2; G.A.A. 2,3,4; F.B.L.A. 2,3,4; F.M.C. 1; Block B 1,2,3,4; G.A.A. Basketball Team 4; Latin Club 2; Bowling 3; Senior Class Play.

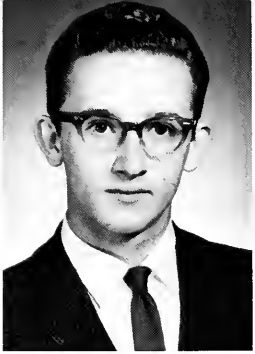

LARRY MARK FRIDLEY

ACTIVITIES: Varsity B 2,3,4; Football Manager 2,3.

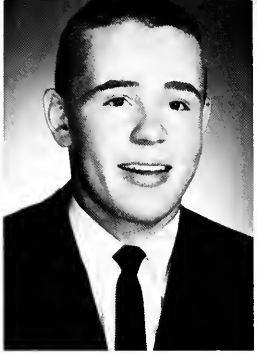

RALPH WAYNE FUHRMAN

ACTIVITIES: Band 1; Varsity B 3,4; Football 1,2,3,4; Basketball 1; Golf 1,2,3; Track 4; Senior Class Play Cast.

KATHLEEN KAY GIBBS

HONORS: Scholarship Team 1,2.

ACTIVITIES: G.A.A. 2,3; F. B.L.A. 2, Treasurer 3, Secretary 4; Block B 4; Bowling 4; Pep Club 1,3; Senior Class Play.

SHARRON LOUISE GRANT

ACTIVITIES: Band 1,2; Senior Choir 3,4; Girls' Glee 1,3,4; F.M.C. 1,2,4; Y.F.C. 3; Pep Club 3; Prince of Peace Contest 4; Senior Class Play Cast.

JOHN HOWARD GROSS

ACTIVITIES: Band 1; F.B.L. A. 3; Football 1,2; Tumbling 1; Bowling 1,2,3,4.

LOIS ELAINE HARTMAN

ACTIVITIES: Junior Achievement 2.

RUANNA HAWKINS

ACTIVITIES: Senior Choir 1; Girls' Glee 1; G.A.A. 1,3,4; F.H.A. Reporter 1; F.B.L.A. 3, 4; Block B 1,4; Paper Staff 4; Librarian 1; Bowling 4; Senior Class Play Cast. Transferred from Elida.

CHERYL KAY HERR

ACTIVITIES: Senior Choir 1, 3; A Cappella Choir 3,4; Girls' Glee 1,3,4; Girls' Ensemble 1, 3,4; F.T.A. Reporter 3,4; Y.F. C. Reporter 4; Pep Club 1,2, 3; Latin Club 1, Librarian 1,4; Spanish Club 2,3.

KARLENE ROSETTA JOHNSTON

WILLIAM THEODORE JONES

ACTIVITIES: Senior Choir 1, 4; Boys' Glee 2; F.T.A. 1; Basketball 2; Paper Staff 1, Editor 2; Sports Editor 3,4.

DONNA JEAN KEITH

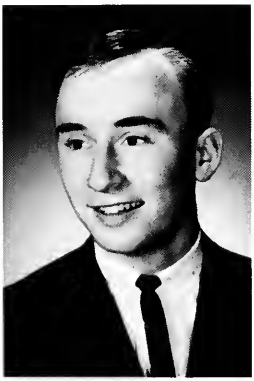

LARRY ALLEN KOENIGSEKER

ACTIVITIES: Varsity B 3,4; Football 1,3,4; Track 4; Paper Staff Reporter 4; Senior Class Play Cast.

SUSAN DARLENE LAUCK

HONORS: Junior, Chapter, and State Homemaker Degree.

ACTIVITIES: Band-Reporter 1, Quartermaster 2, Secretary 3, Secretary 4; Senior Choir 1; A Cappella Choir 2; Girls' Glee-Treasurer 1,2,4; G.A.A. 2,3, Secretary 4; F.H.A. 1, Historian 2, Secretary 3,4; Paper Staff-Assistant Art Editor 3; Art Editor 4; Recal Staff 2, Art Editor 3, Assistant Editor 4; Pep Band 1,3; Class Secretary 1; Class Treasurer 4; Senior Class Play Student Director.

SARA ANN LAWTON

HONORS: Junior Homemaker Degree; Prince of Peace Local Winner.

ACTIVITIES: Band 2,3,4; Girls' Glee 1,4; G.A.A. 2,3,4; F.H.A. 1,2,3, Parliamentarian 4; Pep Band 3; Senior Class Play Cast.

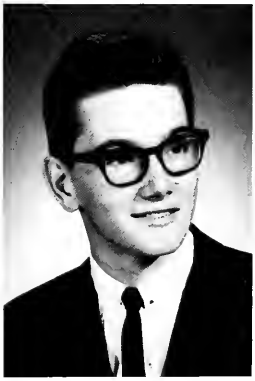

DALE ROBERT LINET

HONORS: Ethan Allen Honor Society; Homecoming Escort 2; Scholarship Team 3.

ACTIVITIES: A Cappella Choir 3,4; Boys' Glee 4; Varsity B 4; Football 3,4; Basketball Manager 2,3; Latin Club 1; Paper Staff 4; Recal Staff 2,3,4; Senior Class Play Cast.

MAIDA HELEN LOESCHER

HONORS: Girls' State Delegate 3; Scholarship Team 1,2, 3,4; Ethan Allen Honor Society; Betty Crocker Future Homemaker Award.

ACTIVITIES: G.A.A. Basketball Team 2,3; G.A.A. 2,3; F.T.A. 1,2,3, Secretary 4; Pep Club 2,3; Latin Club 1, Vice-President 2; Paper Staff 1; Recal Staff 1,2, Editor 4; Librarian 2,3; Student Council 2,3,4; Senior Class Play Student Director; Junior Class Play Cast.

MARGARET ANN MAY

HONORS: Junior Homemaker Degree

ACTIVITIES: Senior Choir 3; Girls' Glee Librarian 3; G.A.A. 2,3, Senior Representative; F.H.A. 1, Treasurer 2,3, Historian 4; F.T.A. 2; Bowling 1,2, Captain 3,4.

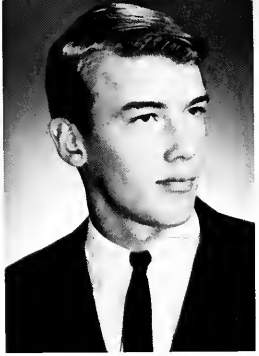

JOHN ROBERT McCALLISTER

HONORS: Scholarship Team 1,2.

ACTIVITIES: Band 1,2, Vice-President 3, President 4; Senior Choir 1,2; A Cappella Choir 3, 4; Boys' Glee 4; Boys' Ensemble 4; Basketball 1,2,3,4; Bowling 1,2; Junior Class Play Cast; Senior Class Play Cast.

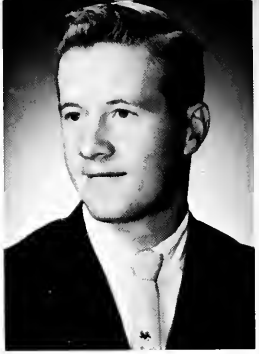

EDWIN DALE McNAMARA

ACTIVITIES: Football 1; Basketball 1; Baseball 1,3.

LYNN ANN McPHERON

HONORS: Junior Homemaker Degree

ACTIVITIES: G.A.A. 2,3, Point Keeper 4; F.H.A. 1,2,3, Corresponding Secretary 4; F.B.L.A. 2, Historian 3; Block B 4; Pep Club 2,3; Paper Staff 4; Librarian 2,3,4; Bowling 4; Senior Class Play Cast.

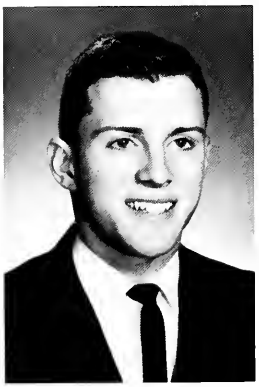

EDWARD MADISON MEEKS III

ACTIVITIES: F.M.C. 2; Varsity B 2,3; Latin Club 1,2; Paper Staff 1; Recal Staff 3,4; Junior Class Play Cast; Senior Class Play Cast; Prince of Peace Contest.

SHIRLEY ANN MILLER

ACTIVITIES: G.A.A. 2; F.H.A. 3,4; F.T.A. 4; Block B 4; Paper Staff 1; Friendship Club 2; Class Secretary 4; Senior Class Play Cast.

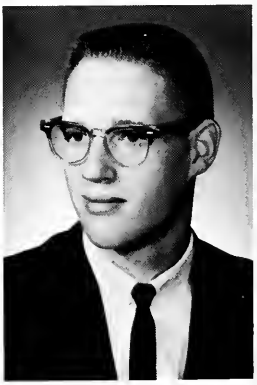

ROBERT A. MORTON, JR.

HONORS: Homecoming Escort 4; Scholarship Team 2,3; Ethan Allen Honor Society.

ACTIVITIES: F.T.A. 2,3, Vice-President 4; Varsity B 3,4; Basketball 1,2,3; Latin Club 1, 2; Golf 1,2,3,4; Class Treasurer 1; Prince of Peace Contest 4; Junior Class Play Cast; Senior Class Play Cast.

SYLVIA M. NUTT

ACTIVITIES: Girls' Glee 1,2; Y.F.C. 1.

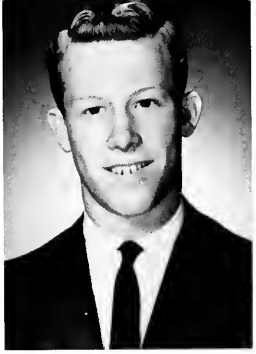

RONALD LYNN PASQUALI

ACTIVITIES: F.B.L.A. 3; Varsity B 4; Football 3,4; Paper Staff 4; Bowling 3; Track 4; Pep Club 3.

SANDRA KAY PIERSON

HONORS: Scholarship Team 2,3; Ethan Allen Honor Society.

ACTIVITIES: Girls' Glee 1; G.A.A. 2,3; F.T.A. 2,3,4; Block B 2,3; Latin Club 2; Paper Staff 4; Librarian 4; Science Club 1; Junior Class Play Student Director.

LINDA LOU PRICHARD

ACTIVITIES: Band 1,2,3 Senior Representative 4; F.H.A. 1, Parliamentarian 2,3,4; Y.F.C. 1,2, Vice-President 3, President 4.

SHIRLEY ANNE RASOR

HONORS: Scholarship Team 3; Latin Honor Society 1.

ACTIVITIES: Band 1,4; Senior Choir 1,3; Girls' Glee 1,3; Majorette 1,2,3,4; G.A.A. 2,3,4; Block B 4; Latin Club 1,2,3; Librarian 4; Prince of Peace Contest; G.A.A. Basketball Team 1, 4; Spanish Club 3; Senior Class Play Cast.

KAY ANN RICHARD

ACTIVITIES: Band 1,2,3,4; Senior Choir 1,2,3; A Cappella Choir 3,4; Girls' Glee President 1,2,3,4; Girls' Ensemble 1,2,3,4; F.T.A. 3,4; Y.F.C. 4; Latin Club 1,2; Junior Class Play Cast; Pep Band 1,2,3; Class President 1.

CONSTANCE KAYE ROBNOLTE

HONORS: All Sports' Attendant 2, Queen 4; Scholarship Team 2,3; Ethan Allen Honor Society.

ACTIVITIES: Senior Choir 2, 3; A Cappella Choir 2,3,4; Girls' Glee 1,2, Secretary 3,4; Girls' Ensemble 1,2,3,4; G.A.A. 2,3,4; F.B.L.A. Senior Class Representative; F.T.A. 2,3,4; Block B Secretary 2,3; Cheerleader 1,3, Captain 4; Latin Club -President 4; Bowling 2; Junior Play Student Director; Class Reporter 1; Class Secretary 2; Leader Style Panel Representative from Bath 4.

ELIZABETH ANN RUMER

HONORS: Homecoming Attendant 4; Prince of Peace Local Winner; G.A.A. High Point Junior.

ACTIVITIES: Senior Choir 3, Secretary-Treasurer 4; Majorette 1,2,3; G.A.A. Class Representative 2, Treasurer 3, President 4; F.T.A. 1, Vice-President 2, Secretary 3,4; Pep Club 1; Sergeant-at-Arms 2,3,4; Latin Club 1, Reporter 2; Paper Staff-Reporter 2, Jr. Editor 3, Editor 4; Librarian 4; Student Council 3, Secretary-Treasurer 4; Spanish Club 3; G.A.A. Basketball Team 2,3,4; Volleyball Team 4; Lima News Correspondent for Bath; Senior Play Cast.

CONNIE SYNN SANNER
ACTIVITIES: Band 1,2, Treasurer 3; A Cappella Choir 4; Cheerleader 1; Latin Club 1; Pep Club 1; Senior Class Play Cast.

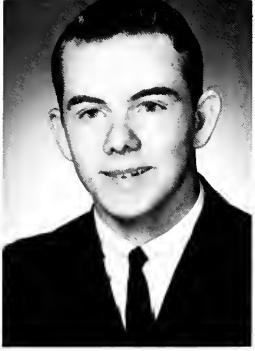

JOSEPH CHARLES SCHIRMER
ACTIVITIES: F.B.L.A. 2,3; Tumbling 1,2.

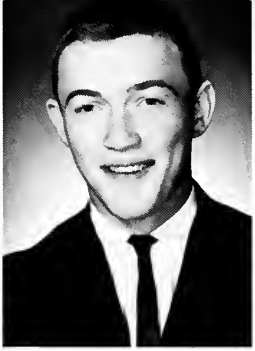

JEFFERY LYNN SCHMENK
ACTIVITIES: F.B.L.A. 2,3; Varsity B 2,3, Secretary 4; Football 1,2,3,4; Basketball 1,2,3,4; Baseball 2; Bowling 4; Track 4; Senior Class Play Cast.

LYNDA KAY SCHNEIDER
HONORS: Chapter Homemaker Degree
ACTIVITIES: Senior Choir 1; G.A.A. 2,3; F.H.A. 1, Reporter 2; Vice-President 3, President 4; Y.F.C. 3,4; Block B 2,3,4; G. A.A. Basketball Team 2; Librarian 3,4; Bowling 4.

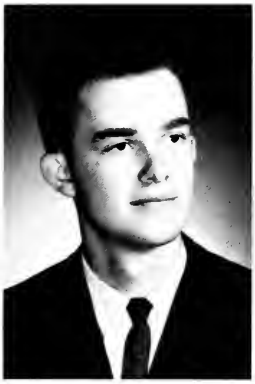

LYNN KARL SCHNEIDER
HONORS: Boys' State Delegate 3; Prince of Peace Local Winner; Scholarship Team 1, 2,3; Ethan Allen Honor Society.
ACTIVITIES: Varsity B 3; Football 3; Basketball 1; Latin Club 1,2; Student Council 1,2; Bowling 4; School Sports Correspondent 4; Class Vice-President 3; Junior Play Cast; Senior Play Cast.

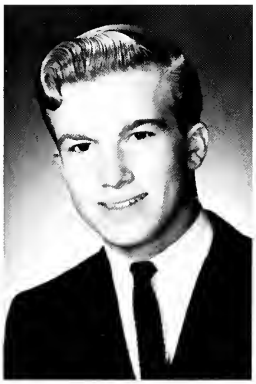

RAY WESLEY SMITH
ACTIVITIES: Senior Choir 1, 2; A Cappella Choir 4; Boys' Glee 4; Latin Club 1,2.

ROLLAND THOMAS SMITH
HONORS: Scholarship Team 2,3; Ethan Allen Honor Society.
ACTIVITIES: Band 1,3,4; Latin Club 1,2; Westinghouse Science Honors Institute 4; Junior Class Play Cast; Senior Class Play Cast.

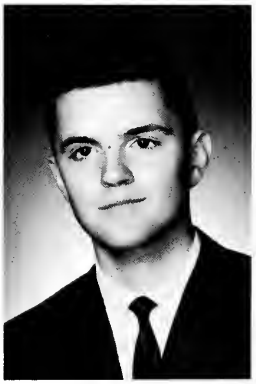

RICHARD LYNN SPAR
HONORS: Scholarship Team 1,2,3; Ethan Allen Honor Society.
ACTIVITIES: Band 1; Football 3; Basketball 1; Westinghouse Science Honors Institute 4; Senior Class Play Cast.

LINDA ROSE STANG

ACTIVITIES: G.A.A. 2,3,4; F. H.A. 1,2,3,4; Bowling 1; Senior Class Play Cast.

CAROL STODDARD

ACTIVITIES: G.A.A. 2,4; F.H. A. 1,2; F.B.L.A. 2.

THOMAS GERALD STUDER

ACTIVITIES: F.B.L.A. 2, Sergeant-at-Arms 3; Basketball 1; Baseball 1.

CHERYL KAY SUMNEY

HONORS: Junior Homemaker Degree; Homecoming Attendant 1; Queen 4; Ethan Allen Honor Society.

ACTIVITIES: Band 1,2; Senior Choir 3; A Cappella Choir-Secretary-Treasurer 4; G.A.A. 2, Secretary 3,4; F.H.A. 1; Block B 4; Basketball Team 4; Recal Staff 3,4; Student Council 2,4; Class Secretary 2; Class Treasurer 4; Junior Class Play Cast; Senior Class Play Cast.

CONNIE MAE SWEM

HONORS: Homecoming Attendant 2.

ACTIVITIES: Band 1; Senior Choir 2; Girls' Glee 4; F.B.L. A. 1, Parliamentarian 2,3; Pep Club 2,3; Block B-Head 4; Bowling 2,3, Captain 4.

SANDRA KAY THOMAS

HONORS: Scholarship Team 3

ACTIVITIES: G.A.A. 2,3; F.H. A. 2, Corresponding Secretary 3,4; Y.F.C. 1, Secretary 2, Vice-President 3,4; Pep Club 1.

SHARON SUE THOMAS

HONORS: All Sports Attendant 3.

ACTIVITIES: G.A.A. 2,3,4; F. H.A. 1,2; F.B.L.A. 2, Representative of Class 3; Vice-President 4; Block B 4; Cheerleader-Head 1,2,3,4; Paper Staff 4; Pep Club 2,3; Senior Class Play Cast.

MARY LOUISE TIPPIE

ACTIVITIES: A.H.A. 1,2,3; Pep Club 1,2,3.

MARGARET ANNE WALLACE

HONORS: Ethan Allen Honor Society; Most Outstanding G.A.A. Forward.

ACTIVITIES: G.A.A. 2,3 Vice-President 4; F.B.L.A. 2, Vice-President 3, President 4; Block B 4; G.A.A. Basketball Team 3, 4; Paper Staff 3,4; Pep Club 2, Vice-President 3; Senior Class Play Cast.

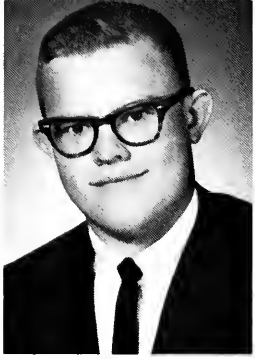

VINCENT HENRY WALLACE

HONORS: Scholarship Team 3

ACTIVITIES: Varsity B 2,3,4; Football 1,2; Bowling 2,3,4; Senior Class Play Cast.

ANNETTE WATT

ACTIVITIES: Senior Choir 1; G.A.A. 2; F.H.A. 1,2,3,4.

ROBERT ROSS WATT

ACTIVITIES: F.B.L.A. 3; Senior Class Play Cast.

THOMAS LYNN WHITE

HONORS: All Sports King

ACTIVITIES: Senior Choir 2, 3; A Cappella Choir 2,3; F.T.A. 4; Varsity B 3,4; Football 1,2, 3,4; Basketball 1,2; Baseball 3; Track 4; Weight Lifting 2,4; Latin Club 1, Secretary 2; Student Council 3, Vice-President 4; Prince of Peace Contest; Senior Class Play Cast.

BRENDA CAROL WICKER

ACTIVITIES: F.H.A. 1,2,3; Pep Club 1,2,3; Paper Staff 3,4; Librarian 2,3,4; Junior Class Play Cast.

LINDA JEAN WILLIAMS

ACTIVITIES: Senior Choir 1, 2; A Cappella Choir 2; Girls' Glee 1,2; Majorette 1,2,3,4; G.A.A. 2,3,4; F.B.L.A. 2,3,4.

LINDA KAY WYKLE

ACTIVITIES: G.A.A. 2,3,4; F.H.A. 1,2; F.B.L.A. 3,4; Paper Staff 4; G.A.A. Basketball Team 4, Volleyball Team Captain 4; Senior Class Play Cast.

Connie Sanner and Jeanie Bok are just two of the Seniors who helped out as office workers.

Judy Beeler, Senior Band member, adds rhythm to the football season.

John McCallister, Dale Linet, Elizabeth Rumer, and Kay Richards each received music awards.

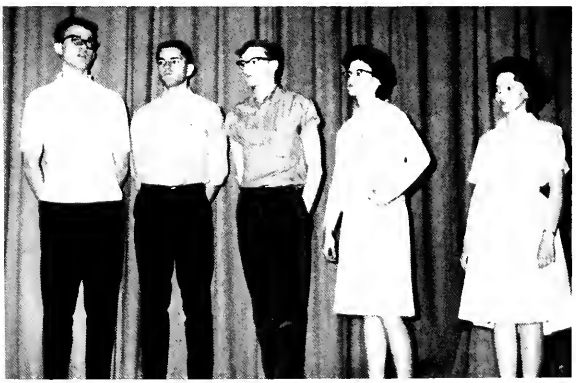

Lynn Schneider, Rick Spar, Tom Smith, Maida Loedcher, and Sandy Pierson each received a scholarship letter.

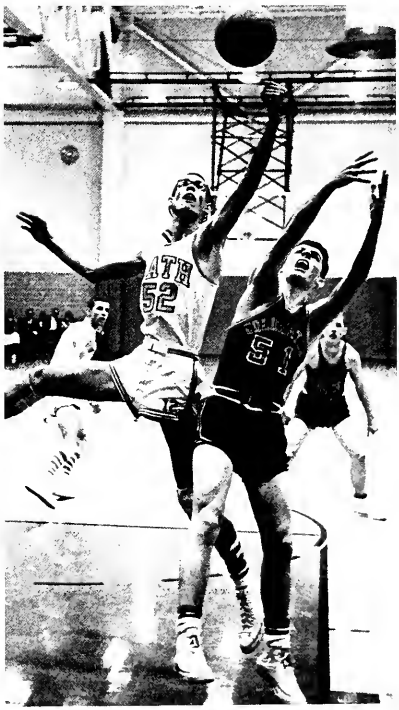

Alan Buck, no. 52, was a senior who excelled in sports and served as co-captain of the basketball team.

Rev. Robert Breese delivers the Baccalaureate address.

Kay Richard sings the Lord's Prayer graduation night.

Sandra Pierson, Salutatorian, speaks to her classmates.

Larry Fridley heads procession line at Baccalaureate.

A-Cappella Choir sings for Baccalaureate.

SORROW WITH JOY

Ralph Fuhrman receives his diploma and congratulations from Robert Kohli, President of the School Board.

Nothing like breaking an ankle the day before commencement!

Miss Shrider helps Connie Robnolte pin on her rose.

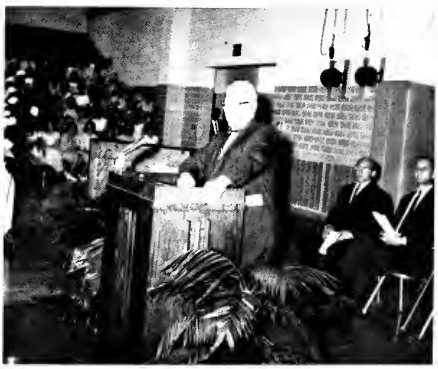

Dr. Glen Massman speaks to the class of 1964.

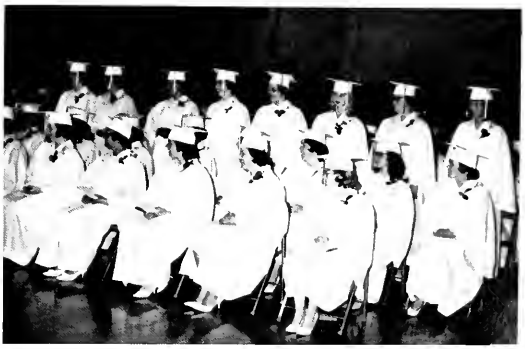

Twelve wonderful years and before you know it, its all over and you're leaving.

Row I: Brenda Ferguson, Cheryl Sumney, Sandy Pierson, Connie Robnolte, Becky Brown, Maida Loescher, Margaret Wallace. *Row II:* Rick Sparr, Dale Linet, Lynn Schneider, Alan Buck, Bill Brunk, Tom Smith, Bob Morton.

ETHAN ALLEN HONOR SOCIETY

SENIOR CLASS OFFICERS

Jerry Bach-*President*, Dave Betts-*Vice President*, Shirley Miller-*Secretary*, Sue Lauck-*Treasurer.*

JUNIORS

M. KOENIGSEKER
president

P. PLANKENHORN
secretary

M. WEBER
treasurer

D. ALTSTAETTER

S. BAILEY

P. BEELER

A. BEST

E. BILBREY

P. BLACK

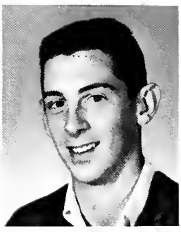

K. BOLYARD

R. BOWERMAN

R. BOWERS

T. BRENNEMAN

B. BROWN

S. BROWN

B. BURGET

D. BURKHART

G. CARTER

G. CLARK

M. CLARK

P. CLARK

D. COBURN

G. COLE

D. COLEMAN

C. COOK

J. LEWIS
student council rep.

D. REED
student council rep.

A. AUGSBURGER
student council rep.

E. THOMPSON
student council rep.

L. COSART

B. COX

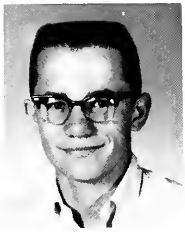

M. CRAMER

P. CRAMER

K. CRITCHFIELD

T. CROSS

R. DEAL

D. DONAL

C. DOSECK

L. DOUGLAS

J. DRIVER

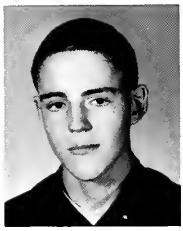

L. DRIVER

P. DUFFMAN

S. DUGRANRUT

R. EDGINGTON

D. ENGLE

D. FESSLER

J. FETT

M. FETTER

R. FRESE

J. GARTIN

J. GAUSE

M. GERDEMAN

R. GOETZ

J. GOLDEN

P. GOODWIN

J. GOTTFRIED

L. GRIFFIN

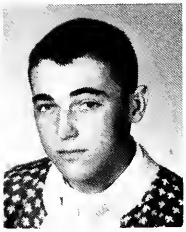

B. GROSS

D. HALLER

G. HARDESTY

B. HARLESON

N. HARLESON

D. HARTMAN

J. HAWK

S. HAWKINS

J. HECKMAN

J. HEFNER

L. HERR

B. HERSHBERGER

J. HOLLENBACHER

R. HORNUNG

K. HURLEY

B. JENNINGS

J. JOSEPH

L. KEITH

D. KERSKER

H. KINSTLE

J. KIRACOFE

G. KOHLI

P. KROTZER

K. LAIBE

D. LAMB

K. LAMB

B. LIEURANCE

B. LYLE

D. McCLINTOCK

H. McCLINTOCK

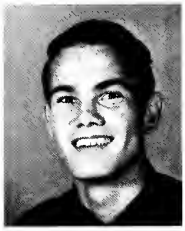

C. McGUE

G. MARTIN

L. MARTIN

S. MASON

S. MAUK

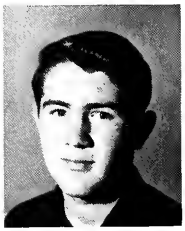

J. MEYER

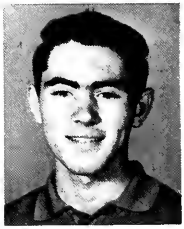

R. MEYER

J. MIHM

D. MILLER

D. MILLER

T. MILLER

D. MORTIMER

N. NEWLAND

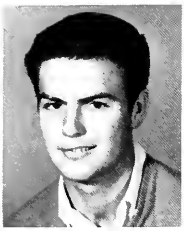

B. NICHOLS

S. NICOL

S. NIEBEL

J. O'NEAL

E. PAGE

D. PARLETTE

E. PHIPPS

L. PILKENTON

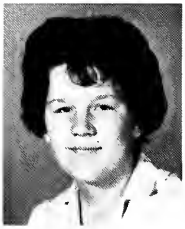

V. RAMSEY

B. RAY

J. RHULEN

D. ROUSH

R. SCHAEFER

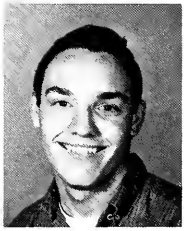

R. SCHNEIDER

D. SHEPHERD

S. SHERER

D. SHINABERRY

B. SHOBE

S. SHULAW

L. SIRKS

C. SMITH

C. SNYDER

K. SNYDER

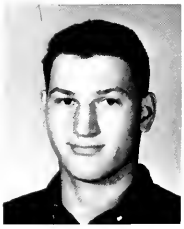

D. SOLOMON

J. SOLOMON

L. SOLOMON

M. SPRAGUE

N. SROUFE

R. STRUBLE

L. SYMONDS

J. TERRY

K. URBANY

V. VANDYKE

C. WALLACE

S. WALTERS

J. WARD

N. WHETSEL

R. WITTEBORG

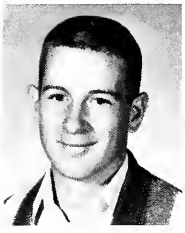

R. WOLFORD

A. ZIMMERMAN

N. ZIMMERMAN

Lynn Pilkenton and Arol Augsburger share the spotlight in the music department's production of "Bye Bye Birdie."

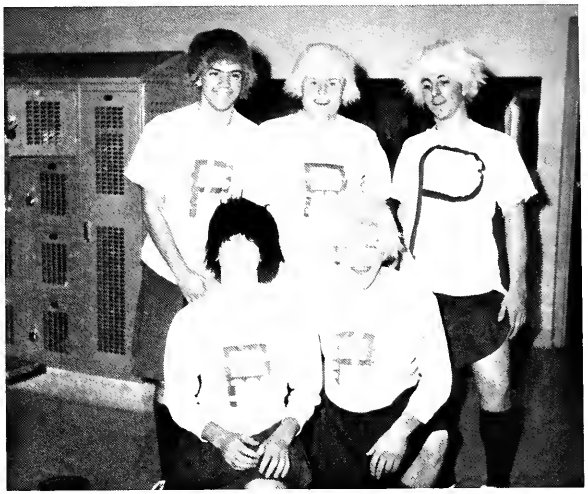

Ron Woldord, Jeff Schmenk, Larry Sirks, John Hawk, and John Ward mimic Perry cheerleaders at basketball pep rally.

Paula Krotzer and Keith Bolyard perform in the Junior Class Play.

Stephanie DuGranrut, future editor of the yearbook, types copy for 1964 Recal.

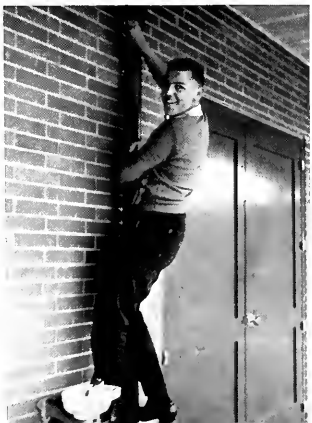

Tom Cross caught in the act!

SOPHOMORES

J. REIGLE
president

D. GEHRING
vice-president

K. DUGRANRUT
secretary

C. DUNLAP
treasurer

M. ALTSTAETTER

J. AUGSBURGER

S. BABER

J. BARNT

D. BASSITT

R. BENNETT

T. BEST

P. BETTS

P. BETTS

M. BINKLEY

L. BIRCHFIELD

J. BISHOP

D. BOERTJE

D. BOHYER

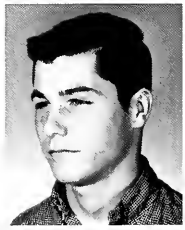

L. BOUGHAN

J. BOWERMAN

D. BRIGGS

F. BRUNS

K. BUCHER

G. BUECHNER

P. BUELL

B. WHITE
student council rep.

P. ORCHARD
student council rep.

T. WIREMAN
student council rep.

R. ANSPACH
student council rep.

J. BURDEN

M. BUTLER

B. CAMPBELL

E. CARTWRIGHT

R. CASEBOLT

B. CHENEY

C. CHILDS

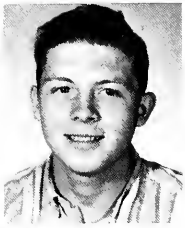

K. CLARK

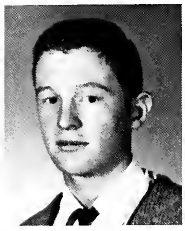

T. CLARK

J. COLLINS

G. CONLEY

A. COOK

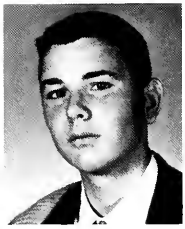

D. COOK

L. COX

K. CRUMRINE

P. COULTER

I. DAVIS

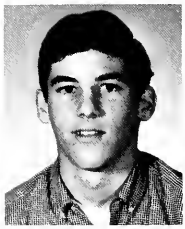

T. DOSECK

J. DRIVER

C. DUNAHAY

R. DUNLAP

B. EBERHART

L. ECKENWILER

K. EVANS

D. FARLER

D. FETT

K. FIFER

M. FIFER

J. FRANKLIN

J. GAUGH

M. GERDEMAN

M. GLANCY

E. GOLDEN

D. HALE

D. HALEY

L. HARDESTY

B. HARROD

J. HAWK

S. HAWKINS

E. HEFNER

R. HEMKER

R. HENTZE

L. HILYARD

R. HOLLAR

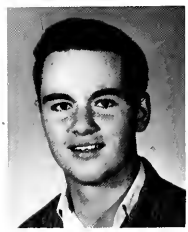

R. HOLLAR

J. HUNT

S. HURST

D. GOTTFRIED

V. GRAHAM

D. GRANT

B. GREEN

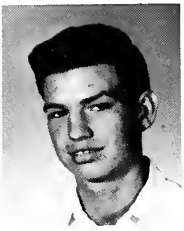

F. GRIFFIN

H. JACKSON

L. JACKSON

L. JENKINS

C. JENNINGS

T. JEWELL

C. JONES

L. JONES

S. JOESPH

J. JOSEPH

J. JOSEPH

D. KIRACOFE

C. KILGORE

R. KERR

J. KERSKER

G. KISNER

K. KLASS

L. KOCKER

R. KRAICINSKI

J. LAPOINT

D. LAUT

J. LOWE

D. LEHMAN

K. MacNAMARA

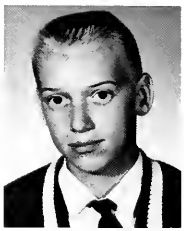

D. MADISON

M. McGUE

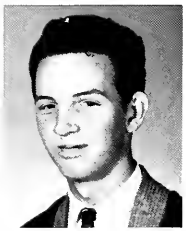

M. MAKIN

J. MEEKS

S. METCALFE

M. MILLER

T. MILLER

J. MOORE

R. MOWERY

K. MUSSER

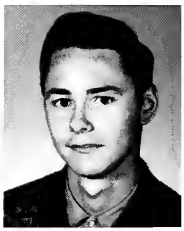

K. NORBECK

M. O'CONNOR

A. OFFENBACHER

M. OFFENBACHER

L. PASQUALI

B. PETTRY

L. PHIPPS

P. PRICHARD

M. RETTIG

D. RISSER

R. RISSER

G. RODNEY

M. ROLLER

C. ROUSH

D. ROUSH

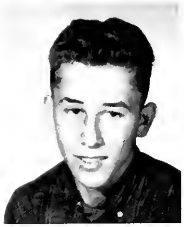

L. SHAWL

J. SHERRICK

M. SHULAW

K. SIFERD

B. SMITH

D. SMITH

G. SHNEIDER

J. SNYDER

J. SPEAR

D. SPRAGG

D. SPRAGUE

B. STAUP

A. STAVER

G. STEHMAN

L. STEMEN

B. STEVENSON

G. STONER

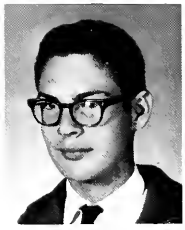

E. STORMAN

B. STORRS

L. SUTTER

H. THOMAS

K. THOMAS

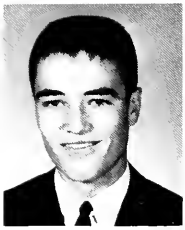

L. THOMPSON

J. TORRES

M. WEBER

S. WILFONG

D. WILLIAMSON

C. WIREMAN

R. WIRT

M. ZIMMERMAN

I hope this is good!

Which would taste best?

FRESHMEN

S. STEMAN
president

E. MELSON
vice-president-

C. SUMNEY
secretary

D. WHEELER
treasurer

G. ALTSTAETTER

T. ANSLEY

R. BAKER

B. BALLINGER

N. BASSETT

J. BAUGHMAN

S. BEELER

G. BENROTH

D. BICE

G. BILBREY

M. BOHYER

G. BOLYARD

J. BOWMAN

P. BREWER

D. BROWN

V. BURDEN

T. BURTCHIN

B. CALES

C. CASEY

D. CATON

G. CHAFIN

N. JOSEPH
student council rep.

B. JOHN
student council rep.

R. HEFNER
student council rep.

D. CHRISTOFF

L. COBURN

R. COLEMAN

L. COLLINS

P. CONAGHAN

D. COOK

B. COON

M. COULTER

C. COX

M. CROISSANT

L. CROSS

T. CZETO

D. DAVIS

C. DAVISON

P. DEAL

J. DEYOUNG

J. DILLON

J. DOUGLAS

D. DRUMMER

M. DUNIFON

L. DUNLAP

W. EARL

S. FEDELE

S. FIFER

R. FISHER

P. FORD

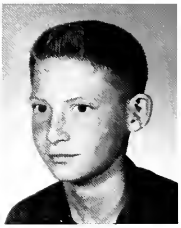

C. FRESE

C. GARY

D. GARY

W. GAY

W. GLANCY

J. GORDON

L. GRAHAM

C. GRIFFIN

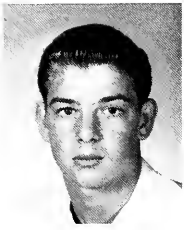

R. GRIFFITH

G. GROAT

R. HAWK

B. HECKMAN

L. HIGBIE

S. HILYARD

D. HUBBELL

D. HUGHES

D. HUNTER

J. HURLEY

N. INGLEDUE

B. JACKSON

J. JENNER

C. JOHNSON

B. JONES

R. JONES

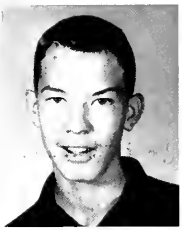

J. KANNARD

W. KELLER

D. KETTERMAN

L. KILGORE

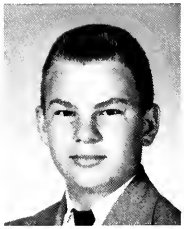

S. KISTLER

D. KOENINGSEKER

K. KOHLI

P. LAGOY

K. LAMAN

G. LARUE

D. LIEURANCE

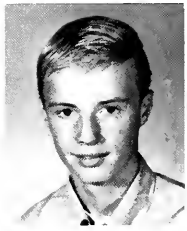

D. LOVETT

B. LOWE

L. LUMAN

R. McCARTY

D. McCLINTOCK

B. McCOURT

M. McCRARY

C. MANTOOTH

M. MANTOOTH

L. MARTIN

M. MARTIN

P. MARTIN

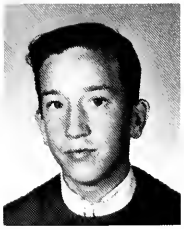

G. MASON

J. MAUK

J. MAXWELL

A. MAY

P. MEADE

P. MEEKER

D. MEEKS

B. METZGER

L. MIHM

D. MIKESELL

C. MILLER

J. MILLER

R. MILLER

S. MILLER

J. MORRIS

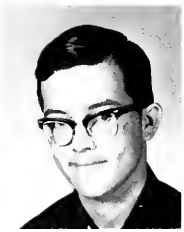

C. MUCKLEROY

E. NEWLAND

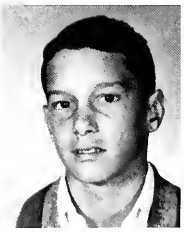

M. NEWLAND

G. NICELY

R. NIEBEL

L. NORBECK

D. OFFENBACHER

D. O'NEIL

B. PARKINSON

N. PARLETTE

D. PHILLIPS

M. PICKRELL

M. PROCTOR

B. RAMSEY

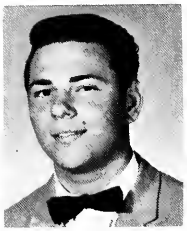

B. RASH

B. ROSOR

R. RAY

C. RHODES

C. RIBBLEY

T. RICHARD

C. RIMER

C. RISK

J. ROBEY

J. ROUSCULP

M. RUMMEL

T. RUNNEALS

D. RUSSEL

S. SANDY

J. SCHELLABARGER

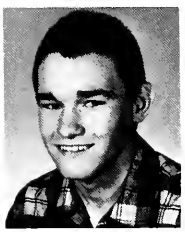

D. SCHNEIDER

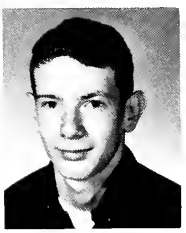

J. SCHUG

J. SEELING

J. SHAW

D. SHULAW

D. SMITH

L. SPRAGUE

C. STALEY

C. STAPLETON

T. STARR

D. STEVENSON

C. STRUBLE

S. TAYLOR

M. THAMAN

W. TIPPIE

W. TIPPIE

L. TORRES

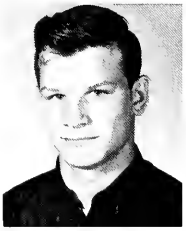

S. VANDYKE

D. WALLACE

J. WELLBAUM

B. WIERMAN

D. WIREMAN

C. WISE

D. YOUNG

W. YOUNG

ORGANIZATIONS

Row I: B. Ferguson, S. Lauck, C. Sumney, M. Loescher, Editor; B. Fetter, B. Brown, Mr. Patton.
Row II: B. Staup, M. Gerdeman, M. Offenbacher, M. Cramer, D. Linet, E. Meeks, D. Altsteatter, M. Weber, S. DuGranrut, A. Staver.

ANNUAL STAFF

It takes a lot of long, frustrating hours at the typewriter to turn out a yearbook.

Everyone cooperates and works hard to finish the yearbook.

Seated: S. Lauck, Art Editor; B. Fetter, Elizabeth Rumor, Editor; L. McPheron, D. Linet, Miss Dirks, advisor. *Standing:* B. Fetter, M. Fetter, K. Lamb, C. Smith, M. Wallace, B. Ferguson, Mr. Siniff, advisor.

WILDCAT ROAR

Editor Elizabeth Rumor and Beverly Fetter proofread the stencil.

Elizabeth Rumor examines the finished product.

Row I: C. Biddinger, P. Krotzer, M. Fetter, S. Dillon, L. Brown, L. Schneider, B. Fetter, L. McPheron, K. Bucher, P. May, S. Lawton. *Row II:* Mrs. Driver, advisor; M. Bohyer, C. Risk, L. Higbie, B. Bellinger, C. Dunlap, J. Driver, S. Thomas, B. Shobe, K. Snyder, R. Dunlap, B. Jones, J. Ruhlen, L. Dunlap, Miss Moffet, advisor. *Row III:* J. Hefner, P. Meade, V. Burden, S. Miller, S. Taylor, C. Staley, L. Cross, J. Gaugh, L. Stang, J. Joseph, J. Miller, D. Roush, C. Sumney, K. Kholi, M. Miller, S. Lauck, S. Nichol. *Row IV:* R. Kerr, C. Jones, M. Zimmerman, J. Wellbaum, J. Meeks, S. Joseph, E. Cartwright, J. Golden, T. Czeto, V. Ramsey, S. Mauck, L. Keith, L. Hall, D. Arras, S. Miller, A. Watt, N. Joseph, L. Prichard.

F.H.A.

Newly elected president of FHA, Linda Brown, receives congratulations from Lynda Snyder, outgoing president, and advisors, Miss Moffet and Mrs. Driver.

Beverly Fetter and Sue Lauck, both with a great feeling of satisfaction, look at the awards which they received. These awards are the highest awards offered by the state in homemaking.

Row I: C. Sumney, T. White-Vice President, E. Rumer-Secretary, M. Loescher, Mr. Siniff. *Row II:* P. Orchard, E. Thompson, R. Hefner, B. John, R. Anspach, N. Joseph, B. White, J. Lewis, T. Wireman, D. Reed, A. Augsburger.

STUDENT COUNCIL

F.B.L.A.

Row I: L. Pasquali-Assistant Historian, K. Gibbs-Secretary, S. Thomas-Vice President, M. Wallace-President, B. Ray-Treasurer, J. Sherrick-Reporter. *Row II:* B. Ferguson, P. Betts, C. Swem, R. Hawkins, J. Bach-Historian, C. Robnolt, D. Miller, B. Pettry, Mr. Goliver. *Row III:* A. Cook, L. Keith, T. Wirt, M. O'Connor, D. Reed, S. Hawkins, K. Sifert, L. Wykle, L. Williams.

Row I: Cheerleaders. *Row II:* J. Hefner, Treasurer; E. Rumer, President; D. Arras, Sergeant-at-Arms; L. McPheron, Point Keeper; S. Lauck, Secretary; M. Wallace, Vice-President; S. Mauk, Sergeant-at-Arms; P. May, Senior Rep.; E. Thompson, Jr. Rep.

G.A.A.

G.A.A. BASKETBALL

Row I: M. Wallace, S. Baber, N. Whetsel, C. Doseck, L. Wykle, B. Fetter, Mrs. Prichard, Coach. *Row II:* C. Gary; C. Bott, J. Beeler, K. Laibe, B. Brown, E. Thompson. *Row III:* N. Joseph, M. O'Connor, S. Mauk, L. Rumer, B. Jackson, J. Kersker. *Row IV:* C. Sumney, M. Fetter, B. Fetter, C. Dunlap.

Row I: T. Davis, Secretary; J. Bach, President; A. Buck, Vice-President. *Row II:* H. Thomas, D. Coleman, M. Koeningsecker, L. Boughan, V. Wallace, B. Morton, D. Linet, J. Solomon, T. White, J. Joseph, R. Furhman, T. Cross, L. Griffin, T. Miller. *Row III:* E. Meeks, R. Wolford, J. Ward, S. Shulaw, D. Solomon, L. Driver, G. Hardesty, A. Augsburger, G. Kohli, K. Lamb, D. Williamson, R. Callahan, B. Lieurance, L. Koenigseker, J. Hawk, B. Brunk, D. Reed.

VARSITY B

BOWLING

Row I: S. Stemen, K. Kohli, M. Roller, L. Cross, D. Arras, J. Baughman, D. Smith, M. Bohyer. *Row II:* G. Dean, B. Ray, S. Dillon, R. Hawkins, B. Mowery, K. Fett, K. Lehman, B. McCarty, P. May, C. Swem, A. Cook, L. Martin, L. Higbi. *Row III:* K. Siferd, H. Kinstole, P. Coulter, J. Gross, L. Schneider, N. Zimmerman, G. Stehman, L. Schneider, K. Gibbs, V. Wallace, T. Cross, B. Smith, K. Fisher, L. McPheron, M. Zimmerman.

Row I: Reserve Cheerleaders. *Row II:* M. Wallace, S. Dillon, S. Miller, S. Rasor, L. Soloman, B. Shobe, P. Betts, D. Shinaberry, Mrs. Klingler. *Row III:* L. McPeron, E. Franklin, C. Swem, R. Hawkins, S. Fidele, L. Higbie, K. Bucker, L. Keith. *Row IV:* F. Ferguson, C. Sumney, S. Nicol, J. Hollenbacher, J. Franklin, B. Fetter, K. Siferd, K. Snyder, D. Haller. *Row V:* L. Rumer, K. Gibbs, J. Gorden, L. Herr, C. Golden, S. Mauk, D. O'Neil, D. Roush, V. Graham.

BLOCK B
LATIN SOCII

Row I: L. Thompson, treasurer; M. Offenbacker, assistant treasurer; L. Stemen, vice-president from Latin II: T. Jewell, president; B. John, vice-president from Latin I; A. Cook, secretary; M. Weber, reporter; Mrs. Gamble, advisor. *Row II:* L. Kilgore, K. Evans, L. Luman, D. Smith, R. Anspach, J. Reigle, S. Fedele, D. Hughes, D. Bohyer. *Row III:* A. Staver, L. Jenkins, M. Croissant, L. Sutter, B. Bennet, C. Rimer, N. Ingleduc, C. Cook, B. White, T. Burtchin, P. Ford, M. Proctor, J. Driver, B. Hershberger. *Row IV:* R. Hornung, D. Stevenson, D. Gehring, J. Rousculp, D. Spragg, B. Campbell, J. Kannard, G. Schneider, M. Shulaw, J. Augsburger, T. Best, D. Boertje, D. Laut, C. Muckleroy, J. Joseph, K. Fisher.

Row I: G. Stehman, Parliamentarian, M. Loescher, Secretary; C. Sumney, President; B. Morton, Vice-President; J. Beeler, Treasurer; B. Brown, Historian. *Row II:* C. Robnolte, L. Rumer, S. Razor, E. Thompson, P. Plankenhorn, K. Bucher, P. Clark, N. Parlette, K. Richard, Mrs. Workman. *Row III:* C. Sumney, L. Brown, S. Joseph, J. Fett, T. White, P. Clark, L. Pilkenton, L. Sutter, S. Miller, S. Pierson.

F.T.A.

LIBRARIANS

Row I: L. McPheron, B. Fetter, L. Schneider, B. Wicker, C. Herr, B. Fetter, S. Raser, E. Bice. *Row II:* Miss Shrider, S. Pierson, B. Hershburger, P. Beeler, D. Haller, M. Fetter, L. Brown, K. Bucher, M. O'Conner, E. Rumer, D. Roush, J. Driver, B. Pettrey, L. Simmons, G. Cole, B. Staup.

Dave Bohyer, Vice-President of Management; Kay Richard, Pianist; Diana Hoberhour, Secretary and Treasurer; Linda Prichard, Vice-President; Diana Roush; Miss Shrider.

Y.F.C.

F.M.C.

Row I: Mrs. Kiracofe, B. Cheny, M. Gerdeman, K. Cordeman, B. Cheny, S. Metcalfe, S. Baily.
Row II: C. Risk, E. Hefner, L. Luman, P. Goodwin, P. Cramer, K. Urbany, B. Brown, K. Fisher, S. Grant, N. Srofe, P. Ford, D. Smith.

SPORTS

Row I: J. Reigle, H. Thomas, D. Fett, J. Joseph, T. Doseck, J. LaPoint, D. Spragg, D. Gerhing. *Row II:* H. Jackson, T. Davis, R. Fuhrman, D. Linet, R. Callahan, J. Ward, J. Bach, J. Schmenk, L. Koenigseker, T. White, R. Pasquali, C. Griffin. *Row III:* D. Coleman, T. Clark, M. Cramer, D. Mortimer, J. Hawk, L. Sirks, G. Kohli, A. Augsburger, K. Lamb, D. Soloman, B. Lieurance, D. Hartman, S. Shulaw, A. Metcalf, B. White, L. Griffins. *Row IV:* L. Boughan, B. Bennett, R. Bowerman, T. Miller, J. Barnt, M. Koenigseker, D. Reed, R. Stuble, B. Lyle, D. Kersker, D. Willamson, B. Eberhart, B. Green, B. Harrod, J. Bishop.

VARSITY FOOTBALL

Bath	14	Lafayette	34
Bath	0	Shawnee	36
Bath	0	Wapak	8
Bath	14	Spencerville	34
Bath	38	Ottawa	0
Bath	28	Hardin Northern	6
Bath	36	Ada	12
Bath	20	Perry	12
Bath	8	Columbus Grove	0
Bath	16	Elida	6

Row I: R. Coleman, B. Heckman, W. Earl, D. Mikesell, R. Niebel, T. Runneals, E. Melson, Coach Curlis. *Row II:* Coach Karrick, M. Newland, B. Cales, B. Rasor, C. Mukleroy, D. Shulaw, M. Rosculp, B. Keller, R. Ray, D. Wheeler, J. Robey. *Row III:* G. Groat, D. Gary, J. Morse, B. Ramsey, B. Hawk, J. Mauk, R. Miller, D. Koenigseker, D. Caton, G. Bolyard, R. Hefner, B. Gay.

FRESHMAN FOOTBALL

Don't let him get you, Ken!

John Ward receiving instructions from Coach Streets.

Mr. Streets, Mr. Harter, Mr. Fravel, head coach, Mr. Schoonover.

Mike Koenigseker, no. 31, charges in to stop a Shawnee player.

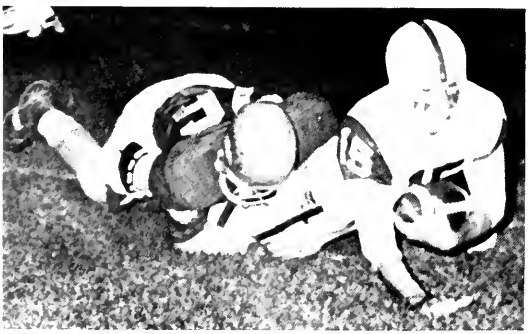

An Indian play is stopped for no gain by senior Jerry Bach.

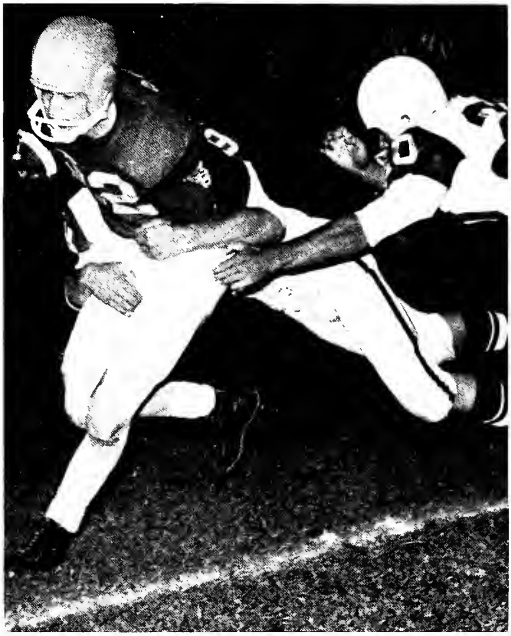

Dennis Mortimer fights for ground against a determined Shawnee defender.

John Hawk moves in to assist in a tackle.

Dennis Mortimer moves into action displaying the running ability that made him top yard gainer.

I wonder who isn't in that mess!

Green (50) and Mortimer (22) team up to gain valuable yardage.

Bath and Shawnee players collide after fighting for a pass.

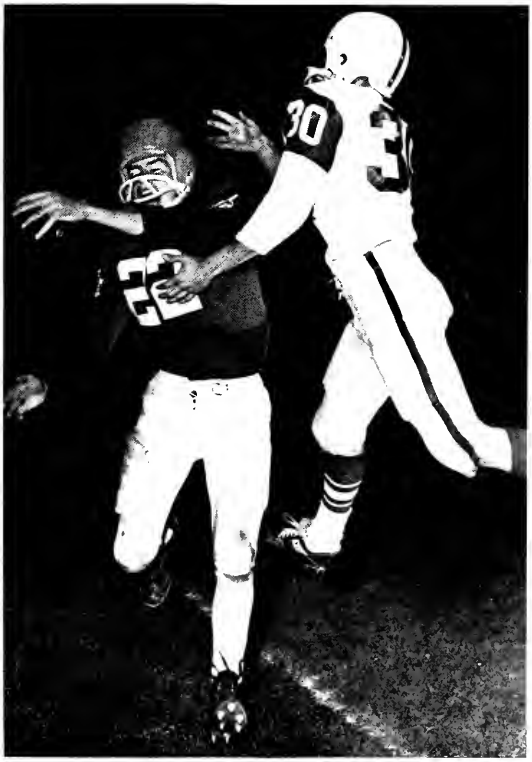

Row I: D. Fessler, Coach Hannan, R. Frese. *Row II:* D. Laut, L. Thompson, L. Driver, D. Lehman, A. Augsburger, A. Buck, K. Lamb, J. Kiracofe, J. McCallister, G. Hardesty, G. Phipps.

VARSITY BASKETBALL

Bath	79	Delphos Jefferson	55
Bath	82	Beaverdam	51
Bath	57	Ada	39
Bath	73	Harrod	56
Bath	45	St. Mary's	60
Bath	67	Coldwater	44
Bath	59	Van Wert	62
Bath	61	Elida	50
Bath	59	Celina	71
Bath	74	Spencerville	53
Bath	51	Wapak	45
Bath	45	Shawnee	62
Bath	41	Gomer	42
Bath	66	Lafayette	42
Bath	62	Bluffton	50
Bath	51	Perry	73
Bath	42	Kenton	49
TOURNAMENT			
Bath	42	St. Mary's	47

Row I: T. Doseck, T. Wierman, J. Joseph, D. Laut, D. Boertje, G. Phipps. *Row II:* R. Hollar, R. Anspach, L. Thompson, G. Hardesty, D. Lehman, D. Williamson, J. Kirocofe, J. Augsburger, E. Stormann.

RESERVE BASKETBALL

Bath	73	Delphos Jefferson	25
Bath	48	Beaverdam	33
Bath	37	Ada	21
Bath	46	Harrod	28
Bath	39	St. Marys	24
Bath	36	Coldwater	33
Bath	34	Van Wert	33
Bath	44	Elida	35
Bath	42	Celina	52
Bath	53	Spencerville	25
Bath	49	Wapok	23
Bath	48	Shawnee	40
Bath	40	Gomer	38
Bath	45	Lafayette	20
Bath	52	Bluffton	33
Bath	41	Perry	43
Bath	37	Kenton	45

Row I: E. Melson, B. Razor, R. Hefner, J. Sandy, W. Earl, D. Mikesell, M. Newland. *Row II:* J. Schug, D. Koenigseker, G. Groat, D. Lieurance, J. Mauk, B. Metzger, D. Lovett, D. Caton, G. Bolyard, J. Robey.

FRESHMAN BASKETBALL

Freshmen, Roger Mikesell, Gary Groat, and Dave Coton, celebrate after winning the NWC championship.

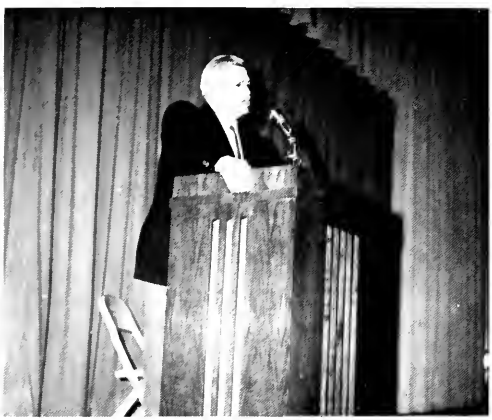

Woody Hayes, O S U football coach, speaks at the sports banquet.

Starting forward, Dennis Mortimer displays the shooting skill that made him "Most Valuable Player."

Ken Lamb uses a lay-up shot to full advantage.

Arol Augsburger struggles to control the ball despite interference from a Shawnee player.

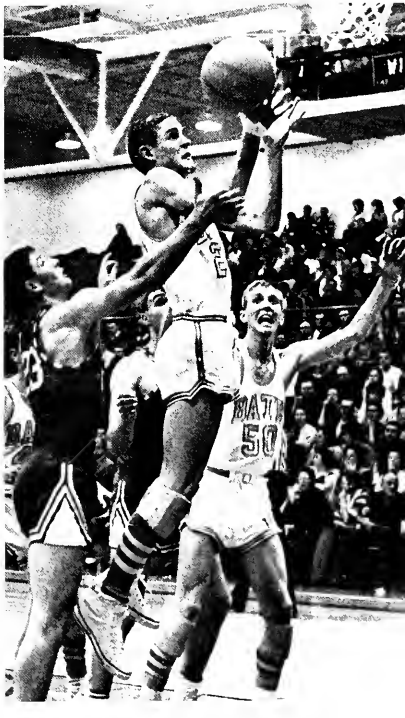

Lynn Driver leaps high in rebound action.

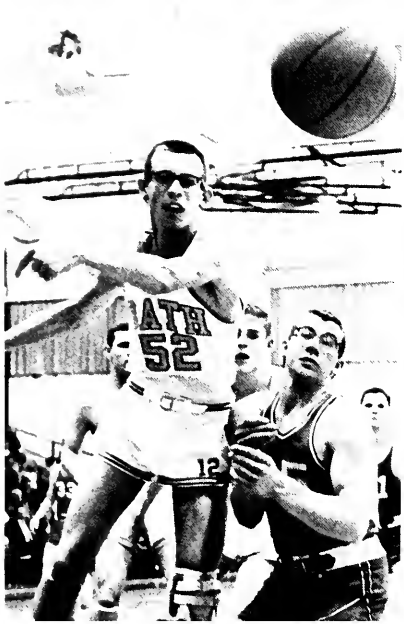

Al Buck outreaches a Gomer player in a battle for a free-ball.

Coach explains strategy to starting five.

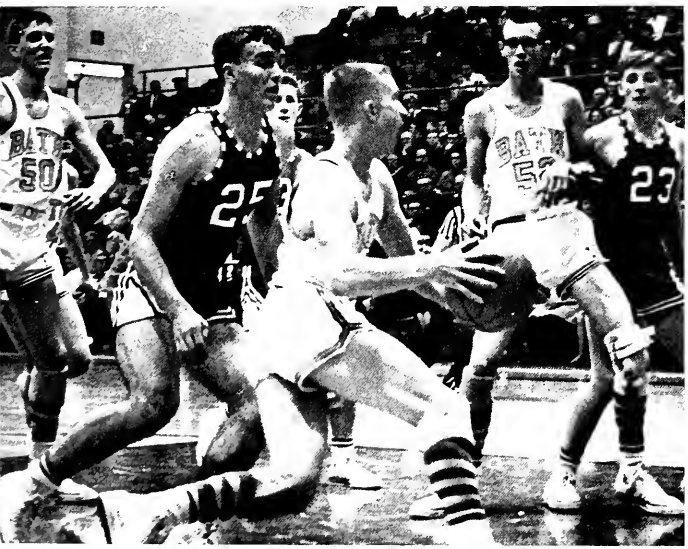

Mortimer makes a fast drive to score two points.

Arol Augsburger collides with an opponent for possession of the ball.

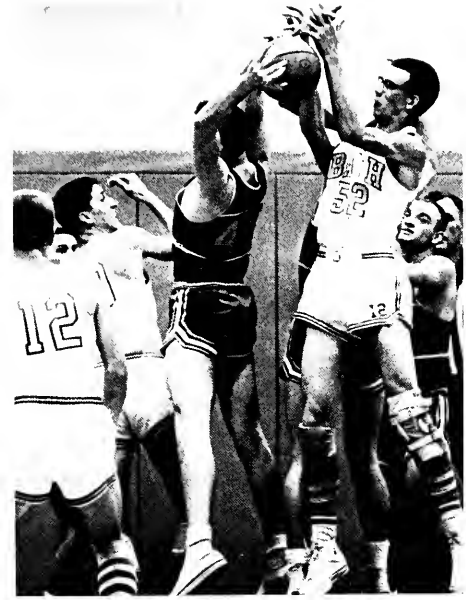

Al Buck and Ada player tangle for ball.

Coach Hannan and team cheer Wildcats on to victory.

Lynn Driver stretches far to capture a rebound from Bluffton's grasp.

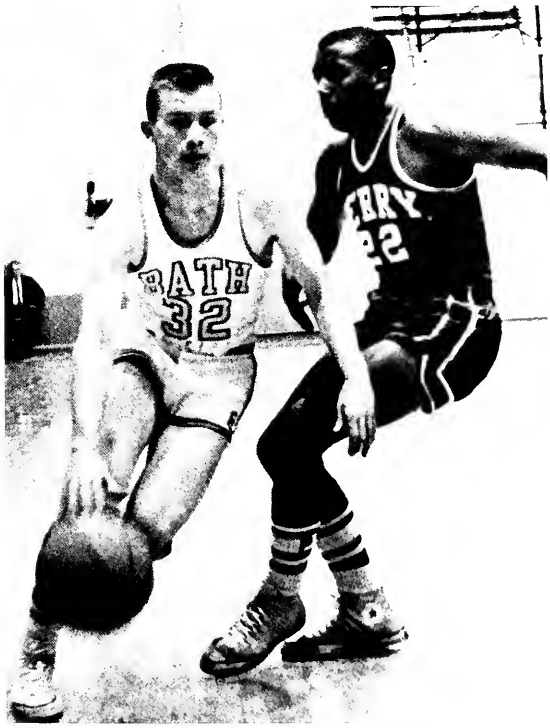

Mortimer drives past a Perry player in effort to raise the Wildcat's score.

Row I: C. ROBNOLTE, E. THOMPSON. *Row II:* S. THOMAS, K. URBANY, K. LAIBE, J. HEFNER. *Row III:* B. BROWN.

VARSITY CHEERLEADERS

ELAINE THOMPSON

KAREN URBANY

KATHY LAIBE

JANICE HEFNER

CONNIE ROBNOLTE, *Varsity Captain*

BECKY BROWN, *Mascot*

SHARON THOMAS, *Senior Cheerleader*

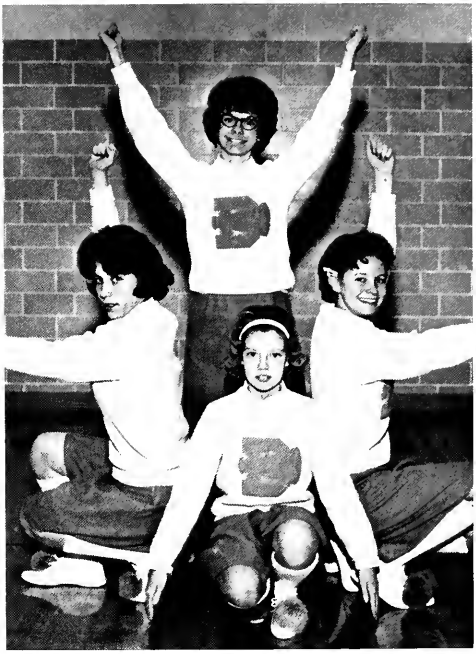

Row I: M. BOLYARD. *Row II:* C. GARY, N. JOSEPH. *Row III:* S. MILLER.

FRESHMEN RESERVE

Row I: M. O'CONNER. *Row II:* L. HARDESTY, B. PETTRY. *Row II:* R. WIRT.

Row I: Mr. Leatherman, Coach; A. Metcalfe, D. Sprague, L. Kilgore, D. Gehring, C. Smith. *Row II:* J. Reigel, B. Storres, J. Barnt, D. Grant, B. Harrod, B. Green, R. Bennett, K. Fett.

TUMBLING

GOLF

Row I: R. Hornung, T. Cross, M. Cramer, R. Freese. *Row II:* R. Morton, P. LaGoy, A. Buck, R. Wolford, Mr. Brooks, Coach.

ACTIVITIES

Row I: C. Dunlap, B. Cheney, B. John, K. DuGranrut, L. Herr, L. Pilkenton, B. Brown, J. Beeler, S. Bailey, P. Krotzer, C. Sumney, L. Luman, K. Evans, R. Dunlap, B. Pettrey. *Row II:* P. Orchard, B. Jennings, J. Kersker, C. Robnolte, S. DuGranrut, N. Newland, D. Arras, P. Plankenhorn, B. Cheney, C. Rimer, C. Sanner, A. Staver, C. Herr, M. O'Connor, K. Richard, E. Thompson, P. Conaghan, N. Parlette, K. Musser. *Row III:* C. Griffin, R. Hefner, T. Richard, J. Lewis, D. Brown, B. Mowery, A. Metcalfe, J. Rousculp, M. Cramer, T. Jewell, R. Hornung, D. Parlette, B. Hollar, C. Cook, D. Spragg, T. Cross, T. Wierman, K. Norbeck, B. White, B. Keller, T. Runnels, E. Melson. *Row IV:* P. LaGoy, R. Smith, R. Hollar, S. Shulaw, T. Best, D. Linet, S. Hawkins, L. Driver, A. Augsburger, G. Kohli, J. Bach, J. Augsburger, J. Kannard, J. McCallister, J. Moore, G. Stehman, L. Stemen, B. Burget, D. Lovett, R. Goetz, G. Bolyard.

A CAPELLA CHOIR

MIXED CHOIR

Row I: S. Metcalfe, J. Hefner, L. Kocher, N. Bassett, B. Bellinger, V. Burden, L. Dunlap, G. Cole, J. Jenner. *Row II:* B. Jones, J. Bowman, J. Craig, C. Staley, C. Gray, J. Snyder, B. Jackson, S. Taylor, L. Martin, A. Brewer, L. Soloman, C. Johnson, C. Stapleton. *Row III:* R. Coleman, C. Strubble, J. Joseph, C. Summey, M. Rummel, L. Rumer, G. Mason, P. Goodwin, S. Fifer, P. Ford, A. Johnson, D. Hughes, L. Cross. *Row IV:* J. Wellbaum, D. Russell, C. Freese, B. Glancy, R. Niebel, T. Czeto, N. Ingledue, J. Schug, C. Wise, R. Miller, T. Ansley, D. Farler, B. Harelson, G. Stoner, T. Jones, S. Grant, D. Gary, T. Burtchin, K. Crumbrine, L. Norbeck.

Row I: S. Metcalfe, N. Bassett, K. Richard, C. Robnolte, C. Dunlap, B. Shobe, C. Risk, J. Jenner. *Row II:* L. Kocker, C. Stapleton, S. Stemen, J. Snyder, J. Kersker, J. Dean, R. Dunlap, K. Evans, C. Sumney, B. Jennings, J. Bowman, P. Conaghan, N. Parlette. *Row III:* S. Lauck, D. Hughes, C. Staley, J. Miller, L. Cross, S. Taylor, L. Luman, D. Russell, J. Czeto, N. Joseph, C. Gary, C. Herr, J. Joseph, M. Rummel, B. Jackson, J. Hefner. *Row IV:* A. Brewer, B. Hohn, A. Staver, L. Hardersty, B. Cheney, L. Jenkins, T. Burtchin, C. Rimer, S. Grant, N. Ingledue, L. Herr, L. Pilkenton, S. Fifer, C. Sumney, J. Wellbaum, P. Ford, K. Crumbrine, L. Norbeck, C. Johnson.

GIRLS' GLEE
BOYS' GLEE

Row I: R. Ray, R. Hefner, E. Melson, T. Runnels, T. Richard, R. Goetz, J. Lewis, B. Glancy, C. Freese, L. Kilgore, D. Wheeler. *Row II:* R. Niebel, A. Metcalfe, B. Mowery, C. Cook, S. Shulaw, T. Jewell, D. Parlette, T. Cross, D. Spragg, J. Rousculp, P. LaHoy, T. Wierman, B. White. *Row III:* B. Hollar, R. Smith, D. Lovett, R. Hollar, G. Stehmen, J. Moore, J. Augsburger, A. Augsburger, G. Kohli, S. Hawkins, J. McCallister, D. Linet, D. Cook, J. Kannard, T. Best, B. Burget.

Row I: K. Richard, C. Robnolte, B. Jennings, L. Pilkenton, L. Herr, P. Conaghan, B. John, C. Herr, K. Evans.

GIRLS' ENSEMBLE

BOYS' ENSEMBLE

Row I: E. Melson, T. Best, A. Metcalfe, B. Burget, T. Jewell, J. McCallister, R. Mowery, S. Shulaw, C. Cook. *Row II:* T. Richard, T. Wierman, D. Spragg, J. Moore, A. Augsburger, J. Augsburger, D. Parlette, J. Lewis.

Albert impatiently listens to Rosie.

Conrad Birdie sings to a fan.

"BYE BYE BIRDIE"

Mama recalls memories of "Lou."

Teenager, Shriner, TV cameraman, and stage-hand pose.

Albert sings to the "Sad Little Girl."

BATH HIGH

Row I: K. Richards, C. Rimer, S. Bailey, K. Critchfield, J. Gordon, M. Ingledue, M. Croissant, P. Plankenhorn, N. Sroufe.

Row II: D. Arras, R. Hornung, K. Evans, L. Pilkenton, J. Beeler, A. Cook, S. DuGranrut, K. Fisher, P. Conaghan, M. Alstaetter, C. Cook, C. Wallace.

CONCERT BAND

Row III: J. Fett, P. LaGoy, K. Lehman, G. Buchnner, G. Groat, C. Risk, T. Burtchin, D. Wheeler, K. Corderman, D. Parlette, S. Lauck, R. Wittenburg, D. Alstaetter, N. Parlette, J. Shaw, D. Stevenson, D. Offenbacher, P. Clark, M. Gerdeman, K. Kohli, D. Smith, L. Prichard.

Row IV: S. Rasor, T. Jewell, C. Casey, L. Martin, G. Alstaetter, J. Meyer, S. Walters, J. Benroth, S. Sherer, T. Richards, R. Kerr, D. Brown, K. DuGranrut, P. Orchard, B. Brown, P. Ford, J. Douglas, S. Lawton, T. Best, B. Ray, T. Smith, J. McCallister.

Row I: Nancy Whetsel, drum majorette; Susan Combs, head majorette. *Row II:* Sharon Joseph, Paula Cramer, Linda Williams, Shirley Rasor, Linda Soloman, Linda Pasquali.

MAJORETTES

The pep band adds spirit to home basketball games.

Mr. Trunk, band director, congratulates Kay Richard, this years winner of the John Philip Sousa award. This is the highest honor given to music department students.

"ONIONS IN THE STEW"

Keith Bolyard, Paula Krotzer, Charles Cook, Betty Brown, Lynn Symonds, and Mike Koenigseker join in the fun of unpacking.

After a long, hard day daughter Paula Krotzer fixes her mother's (Betty Brown) hair.

Lynn Symonds finally finds "Grover" much to her steady's disapproval.

Mother Betty Brown makes a real effort to make a new home attractive.

Barbara Jennings, Roger Hornung, Charles Cook, Danny Miller, Elaine Thompson, and Betty Brown enjoy a short visit with each other.

Father Charles Cook enjoys chatting with Miss Lesley Arnold, Patty Plankenhorn, a visitor!

SENIORS PRESENT

Stage manager Lynn Schiender narrates the play.

Karen Corderman, Judy Beeler, and Barbara Cheney gossip on the way home.

Tom Smith's soliloquy on "Our Town."

Jim Bacome checks to be sure all the doors are locked.

Eddie Meeks gets ready for his wedding.

The gloom of a funeral.

"OUR TOWN"

Professor Dale Linet speaks to the audience.

Neighbor Karen Corderman and Barbara Cheney discuss the latest gossip.

Sister Sara Lawton disturbs brother Eddie Meeks as he attempts to study.

Elizabeth Rumor and Eddie Meeks stop in for a soda.

Elizabeth Rumor and Eddie Meeks "Just Married!"

HOMECOMING

QUEEN CHERYL SUMNEY
KING BILL BRUNK

Brenda Furguson, Robert Morton
SENIORS

Elizabeth Rumer, Ken Fett
SENIORS

Stephanie DuGranrut, Jim Lewis
JUNIORS

Beverly John, Dave Lieurance
FRESHMEN

Cheryl Dunlap, Lynn Thompson
SOPHOMORES

Cheryl Sumney and Bill Brunk reign as King and Queen over the Homecoming festivities.

Roses and a kiss - - - what more could any girl want?

Senior escort, Ken Fett, seems confused!

Varsity cheerleader, Janice Hefner, hit the jackpot at the Student Council's mum sale.

Junior attendant, Stephanie DuGranrut gets a helping hand from her escort, Jim Lewis.

MISTLETOE BALL

A gingerbread house sets the scene for the candyland theme.

Beth Ray and Dan Alstaetter enjoy the music.

Its okay, Bob. The coast is clear.

Freshmen and sophomores join in the fun of the evening.

Music of the combo adds to the atmosphere of the Christmas dance.

ALL SPORTS

QUEEN CONNIE ROBNOLTE
KING TOM WHITE

Row I: Kathy Urbany and Gregg DuGranrut, crownbearers. *Row II:* Ken Lamb and Carole Doseck, juniors; Jerry Bach, Varsity B president; Connie Robnolte, queen; Tom White, king; Elizabeth Rumer, G.A.A. president; Linda Hardesty and Louis Boughon, sophomores.

COURT

Gary Groat and Nancy Joseph pause for punch.

Starry-eyed couples crowd the dance floor.

Maud Frickert, alias Bill Brunk, headed Trip Davis' campaign.

Ron Pasquali at least has plenty of support from the feminine sex.

"We Love You, Jerry," is the tune of these supporters.

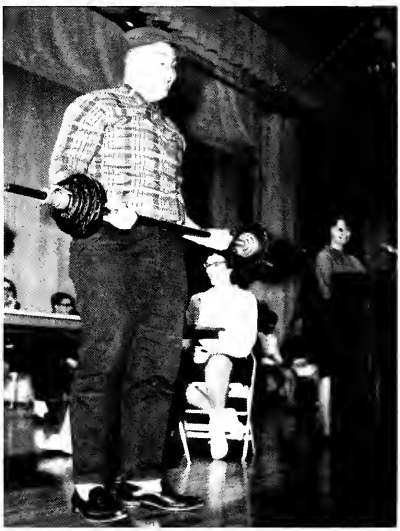

John Hawk points out that Jeff Schmenk lifts weights to keep in shape and add to his qualifications.

Don Kirsker, Rodney Hefner, and Greg Martin copy the Beatles!

PROM HIGHLIGHTS

Running water kept the wheel turning.

The boys look to each other for help.

Bill Brunk and Diana Shinaberry are enjoying themselves.

Twisting is popular even in formals!

Bob Porco is the star of this number.

Jim Bacome, yearbook photographer, looks amazed as someone else takes his picture.

Couples dance to the tune of "Moon River."

The Juniors still have energy to dance early in the morning at post prom.

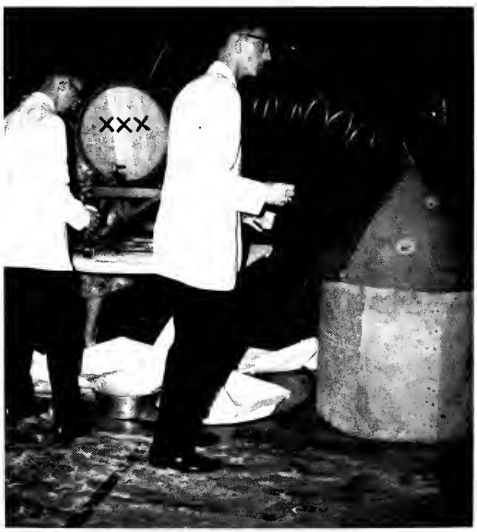

This still yields PUNCH!

"The Saints" provide music to keep awake by" at post prom.

A shack and water wheel set the scene for "Moon River."

Larry Koenigseker snaps a picture of his date, Cheryl Sumney.

Trip Davis and Sharon Thomas pose.

The old still is popular throughout the evening.

Bob Porco and his combo perform for the prom.

THE CAIRO RESTAURANT

Open 7 Days Till 12 P.M.

Cairo Ohio

Private Dining Room For Special Parties

Phone 641-9361

Compliments of

GOETZ'S DAIRY CLIPPER

CHAR-LYN

BEAUTY SALON

580 N. Cable Rd.

CANDYLAND

DAN'S

HOME MADE ICE CREAM

437 South Main Street

Lima, Ohio

Compliments of

Christy Farm Implement

274 Bowman Road

Lima, Ohio

226-2741

Compliments of

CENTRAL SAVINGS

ASSOCIATION

215 West Market Street

Lima, Ohio

Insured Deposits—Home Loans

DAIRY DIP DRIVE IN

960 S. Main

open 24 hours

curb—window pickup

dining room

Phone: 224-9726
Asphalt And Asbestos

Building Materials

W. F. NORTON COMPANY

Roofing-Siding-Spouting

877 Shawnee Road

Lima, Ohio

HART
JEWELRY DIAMONDS
126 WEST HIGH ST.

NATIONAL CORNICE COMPANY

225 S. Unian

Light And Heavy Sheet Metal

Fabricotion, Industrial

Commercial And Residential

NOTT MOTOR SALES

Your Authorized

Renault Dealer

Junction 25 by-pass 30S.

226-2801 Lima, Ohio

Compliments of
QUINN'S
PAINT & WALLPAPER
STORE

219 West High 223-4040

Lima, Ohio

NORTHLAND & WESTGATE LANES

227-2856 222-2886

Bowling & Pocket Billiards

Lima, Ohio

The Most In Dry Cleaning

LIMA
ONE-HOUR MARTINIZING

1 Hour Dry Cleaning
3 Hour Shirt Loundry

124 W. High St.

Next Store to Harts

CONTINENTAL BAKING
COMPANY

Wonder Bread

Hostess Cakes

1698 Findloy Road

Lima, Ohio

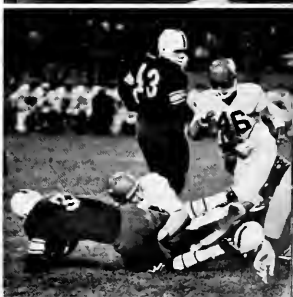

BROWNS FLOOR & WALL CO.

Better Selection--Better Service

1404 Allentown Rd.

Lima, Ohio 229-3886

Compliments
of

TOASTMASTER BREAD

Backed By Nickles

775-W. North

Compliments

of

DOT LINES INC.

Congratulations to The Graduating Class
of "64"

Compliments of

THE TELEPHONE & TELEGRAPH CO.

122 S. Elezabeth St.

Limo, Ohio

224-0221

Compliments of

TOMLINSON BREAK & SPRING SERVICE INC.

Alignment
Balance
Brakes
Springs
Cars & Trucks

212 S. Elizabeth St. Lima, Ohio
Phone 222-0861

"The newest styles at most reasonable prices"

VARSITY SHOP

Sportswear—Clothing
Furnishings
Young Men and Boys
220 North Main Street
Lima, Ohio

Last Word in Mobile Home Living

Walton's Trailer Sales

530 Leonard Avenue
Lima, Ohio
Phone 223-5801

TIP TOP SANDWICH SHOP

312 N. Main

Opposite Courthouse

Open 24 Hours

WATER EQUIPMENT CO.

WATER PUMPS
SOFTENERS—HEATERS
1335 BELLEFONTAINE AVE.
229-2791 226-4726

Compliments

MOHLER'S FLOWERS

1052-1060 Bellefontaine Ave.

Phone 227-6861

FIVE ACRE AUTO WRECKING CO.

1608 Findloy Rd.

Phone 224-5721

Phone 226-1881

Compliments of

KENNY'S MARKET

Cairo, Ohio

EARL'S HARDWARE

F & W Pumps—Lennox Furnoce

Phone 641-3271

Lima, Ohio

WHITE
COTTAGE RENTALS

Tools - Trucks - Trailers
We Also Rent Tables And Chairs

"You Name It - We Rent It"

2019 Elida Road

Lima, Ohio

WIECHART'S
PHARMACY

PRESCRIPTIONS

1038 North West Street

Phone 225-5721

Lima, Ohio

Meet Your Friends and

Neighbors ot the

Highway Inn

Bill and Opol Lucas

1501 Harding Highway

Best Wishes

to

Bath High School

FAYLI RESTAURANT

1667 Findlay Road

GOOD FOOD—ALL THE TIME

Compliments of

GLORIA'S

BEAUTY STUDIO

Compliments of

Equity Dairies Inc.

Serving Northwest Ohio with

o complete line of fine

Dairy Products

169 Grove Avenue

ARMY'S AUTO SERVICE

Phone MI 1-3291

Automobile Supplies
Replacement Parts
Motor Tuning And Repair
Complete Brake Service

121 West Main St.
Cairo, Ohio

BLUE PEAKS TAVERN

Lowell and Olive Tullis

Open 10:30 a.m. till 1 a.m.

Sunday Morning till 3 a.m.

223-8118

30S. Harding Hwy.

Lima, Ohio

Compliments of

BELTONE OF LIMA

38 Public Square

Phone 223-2756

BINDEL'S

FURNITURE
APPLIANCES—CARPET
THREE FLOORS
QUALITY HOME FURNISHINGS
AT FAIR PRICES
Phone 226-1781
Mgr. Lou Bindel
212 S. Main St.
Lima, Ohio

BOWMAN INC.

565 South Metcolf
Lima, Ohio
Phone 226-8776

Sick Room Supplies
Wheelchairs, Beds, And
Walkers

CARBURETOR

IGNITION—ELECTRICAL

BARRETT

MOTOR SERVICE

213 S. Elizabeth

Lima, Ohio

Phone 224-1826

Compliments

of

ALPINE VILLAGE

Spencerville Road

CAIRO ELEVATOR

641-3261

CAIRO OIL

641-3221

Compliments of

LIMA SHOE OUTLET

501 Findlay Rd.
Lima, Ohio

Save 30% to 60%

On Famous Name Brand Shoes

WESTERN OHIO LUMBER CO.

124 E. Vine Street

Phone 222-1085 Lima, Ohio

Lumber - Building Material

Compliments of

LONGMIER DIRECT MAIL SERVICE

232 N. Union

MACK CAMERA STORE

126 W. Market

Lima, Ohio

RICHARD MOWERY

Lima Pure Truck Plaza
Complete Truck And Car Service
Air-conditioned Restaurant
Roamettes And Shower
24 Wrecker Service

Interstate 75, U.S. South
State Route 117
Telephone 226-5756
Lima, Ohio

Compliments of

KROTZER'S

COUNTRY STORE

Compliments of

LACKEY'S GARAGE And MOTEL

Cairo, Ohio

MARSHALL'S

RESTAURANT

218 E. High St.

CA 3-8856

QUALITY FOODS

OPEN 24 HOURS

Compliments of

DAVIS DRUG

Bellefontaine Ave.

EATON ENDLY

& PECK INC.

COMPLETE INSURANCE SERVICE

226-6070 410 Dominion Bldg.

Compliments of

P. C. DIRMEYER & SONS

Groceries And Home Killed
Meats (Custom Butchering)

Telephone 223-0901

30 S. Harding Hwy.

Dr. J. Dean Courtad

Optometrist

Contact Lenses

306-9 Dominian Building

Lima, Ohia

Compliments to

Class of 1964

DEVITA FRUIT

DON'S

AUTO UPHOLSTERING

SEAT COVERS
AUTO TOPS
MUFFLERS
TAIL PIPES

BODY and FENDER WORK

DERRINGER REPAIR SERVICE

Choir Saw And Lown Mowers

1501 Findlay Road

Sales - Service - Rental

Free Winter Storage
Pick-up And Delivery

DAVIS PLAZA MOTEL

U.S. 30-S & Interstate 75

222-1080

Compliments of

CHARLES CONTRIS STOCKYARDS

Lafayette, Ohio

THOMPSON'S AUTO GLASS SERVICE

Rear 125 S. Pierce

LIMA WELDING SUPPLY CO.

Welding & Cutting Gases
Apparatus & Supplies
Arc Welders & Electrades
CO-2 Gas & Fire Extinguishers
Ohio Chemical
Tel. 225-2881

112 W. Eureka Street Lima, Ohia

HOFELLER, HIATT, & CLARK INC.

Since 1898

Batany 500 Clathing

Where Quality is a Tradition

THE POWELL COMPANY INC.

Janitor Supplies

Cleaning Equipment

700 N. Main Street

Lima, Ohio

IRWIN G. M. C. INC.

Sales, Parts & Service

Gasoline Diesel

Schaalbusses

1000 W. Grand Phone 225-4085

GMC TRUCKS

ELECTRICITY is your better way to cook

OHIO POWER COMPANY

AMERICAN ELECTRIC (AEP) POWER SYSTEM

Entertainment Central AM-1150

WIMA

FM-102.1 Serving You Every Waking Hour

KEITH'S SUNOCO

Market & Metcalf Street

226-9846

FIDELITY BUILDERS SUPPLY, INC.

335 East High Street

Lima, Ohio

Phone 223-8075

Specializing In Building Supplies

Compliments of

STIPPICH HARDWARE

"If It Is Hardware We Have It."

Across From The Courthouse

300-306 North Main Street

Lima, Ohio

Phone 224-4670

Compliments of

LOST CREEK GARAGE

Automotive Repair

Intersection Route 25

By-Pass And Route 30-S

703 Alton (Bryn Mawr)

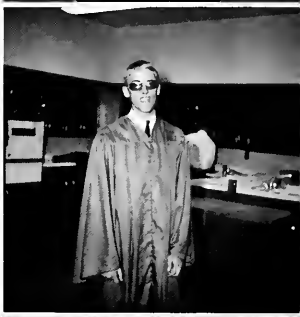

QuiKold

S AND S PRODUCTS, INC.

Beverage Coolers P. O. Box 1047 Lima, Ohio

Compliments of

MILLER'S AUTOMOBILES

Cairo, Ohio

RAWLS, INC.

GOODYEAR DISTRIBUTOR

Tires, Batteries, and Accessories

1025 FINDLAY ROAD

P. O. BOX 1065, LIMA, OHIO

Buy Your Band Instruments

At

ZENDER - KAHN'S

Don Barr co.

560 West Market Street

LIMA, OHIO

GREGG'S

Serving N. W. Ohio

For More Thon 77 Years

FAIR RADIO SALES CO.

GOVERNMENT SURPLUS

ELECTRONICS

2133 ELIDA ROAD

LIMA, OHIO

DON JENKINS

140 West High Street Lima, Ohio

"Your Class Ring Jeweler"

Thirty-Seven Years of Jewelry Service

"The Country Boys"

DEAN GRIFFIN & SONS

Furniture--Appliance

East High Street Road–Lima

953 South Main Street--Ada

Compliments of

B. F. KOHLI, INC.

333 N. Jackson St.

Lima, Ohio

Phone 225-6085

KIBBY STREET BUILDERS SUPPLY

Subsidiary of Kocker Lumber Co.

Limalond's Newest Home

Improvement Center

1190 E. Kibby St.
Limo, Ohio
226-0811

Courtesy of

GEORGE T. KOCKER LUMBER CO.

E. Elm At The River

Phone 222-7075

"KEWPEE"

"MITY" NICE HAMBURGS

Lima, Ohio

Compliments

of

STEDKE CONSTRUCTION

RHODA BROS.

117-19 South Union Street

Welding - General Repair

Hardware

Limo, Ohio

Compliments of

LUIGI'S

675 Leonard

Limo, Ohio

Dancing Every Saturday Night

In The Roman Room

IRENE'S

DRESS SHOPPE

For The Prom, Beautiful Formals

Rental of White Dinner Jackets

PLAZA MOBILE HOME PARKS

& SALES

2145 Old Dixie Highway

Most Modern And Shaded Parks In Northwestern Ohio

Complete Line of New And Used Mobile Homes And Accessories.

Phone 226-2871

MASTER RUG CLEANING CO.

Complete Carpet Service

Furniture Cleaning

614 Leonard Ave. Lima, Ohio

Phones: 225-8826 223-0756

P. O. Box 847

Compliments of

Scot Lad Foods

H. S. Davies Lima Grocery Division
DRAWER P LIMA, OHIO 45802

Compliments of

ALLEN COUNTY
LUMBER & SUPPLY COMPANY

North & Central

226-2010

This way to refreshment

BOTTLED UNDER AUTHORITY OF THE COCA-COLA COMPANY BY

PRIDE OF LIMA PROVISION CO.

1304 Neubrecht Road

Lima, Ohio

CA 2-8050

JOHN P. TIMMERMAN CO.

328 East Kibby Street

Lima, Ohio

Phone 229-4015

Certified Lennox Dealer

Heating--Air Conditioning

Compliments of

SHAFER'S MEAT MARKET

SWALLOW'S

Quality Beverages

And

Pure Distilled Water

G. M. SWALLOW & SONS

Lima, Ohio

SEITZ

Complete Market

Open Daily
9:00 A.M. to 10 P.M.

Prop. Al. Seitz 768 No. Main

THUNDERBIRD

320 So. Cable 226-0856

Dining Room

Banquets Curb Service

Carry-Out

STAR CARPET & CLEANING COMPANY

426 S. Main Street

Lima's Carpet Fashion Center"

Northwestern Ohio's

Largest And Most Modern

Rug Cleaning Institution

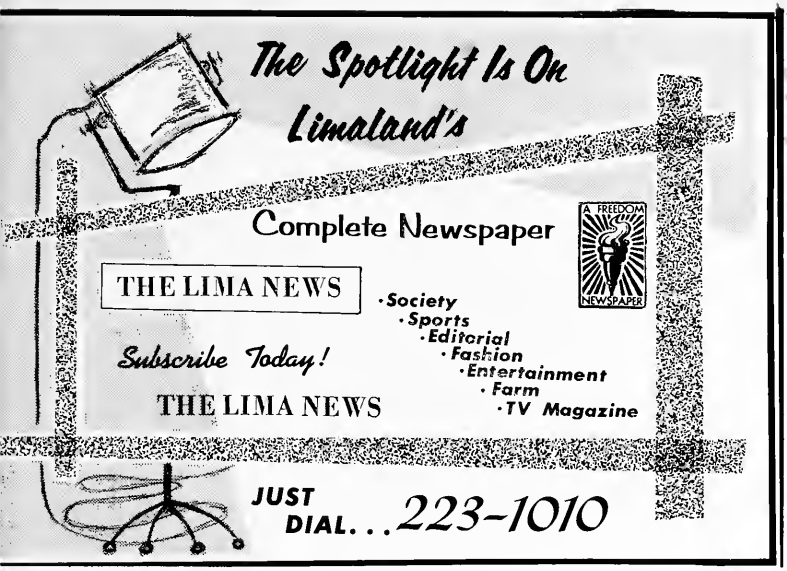

Compliments of

D. RICHARD BROWN

INSURANCE

2810 Wells Drive

Phone 229-4826

Compliments of

BARNES-JOY

ENGINEERING CO.

219 S. Elizabeth

Limo, Ohio

Compliments of

WAYNE'S MARKET

Lafayette, Ohio

Phone 649-2522

Compliments of

COUNTRY CLUB HILLS

Bath Township's Newest And Finest Subdivision

Suburban Spaciousness

Handcrafted Homes--All City

Conveniences

David-Edmund
Store For Men
HIGH AT ELIZABETH
LIMA, OHIO

Snow
Fine Printing
PRINTING COMPANY
116 West Spring Street
Lima, Ohio
Finest Quality Printing & Rubber
Stamp Manufacturing

JIM'S BARBERSHOP
No. 6 Limco Professional Building
1519 N. Main Street
Lima, Ohio
Week Days – 8:00 to 5:30 P.M.
Saturday – 7:00 to 4:30 P.M.
Jim Clement Ken Kern

Buy Your Band Instruments
At
ZENDER - KAHN'S

Compliments of
WEBB INSURANCE AGENCY
212 West High Street

Crawford
SHOES

Dear,
To a real
sweet friend
and I used to be
neighbor. Good luck
all through life
Love,
Kipling

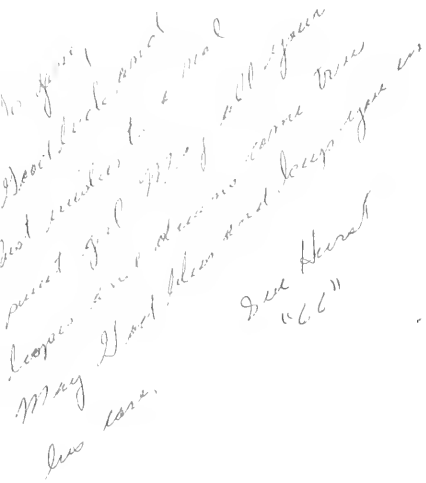

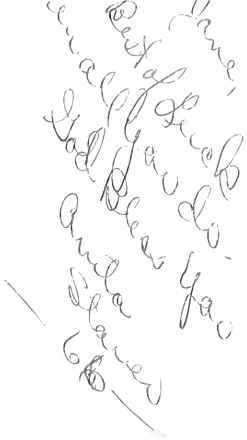

John Bergh
'66

To a very nice
girl good luck
always,
Carolyn Jones
"66"

To Jane
To a very very
swit girl named Jane
Wish you knew her
Keeping Lena Martin
'65"

Best of luck
always to a good friend
Alice

Best of Luck
in the Future
Marsha
O'Connor
—66—

So Jane,
Best of Luck
always & may
you always be
happy. Good Luck
Jim
Kochn
[illegible]

[illegible] Good Luck to a
real sweet girl. May
we always be friends
Rev Cheney
—66—

Best of Luck
to a real sweet
girl. May we
always be friends
Bobbie
Collins
'66"

To Jane
a real nice girl.
Best of Luck always
Linda
Craig

To Jane
Best of luck
Phyllis Becker
"65"

Best of Luck
In everything you
try.
Joan
Daniel
"65"

To Jane.
To a real sweet
girl, Best of luck
always.
Marcia
-66-

INTER-COLLEGIATE PRESS
Kansas City — Winnipeg
Yearbooks — Yearbook Covers
Diplomas — Graduation Announcements
USA